

Linear Accelerators

*David Alesini
(INFN-LNF, Frascati, Rome, Italy)*

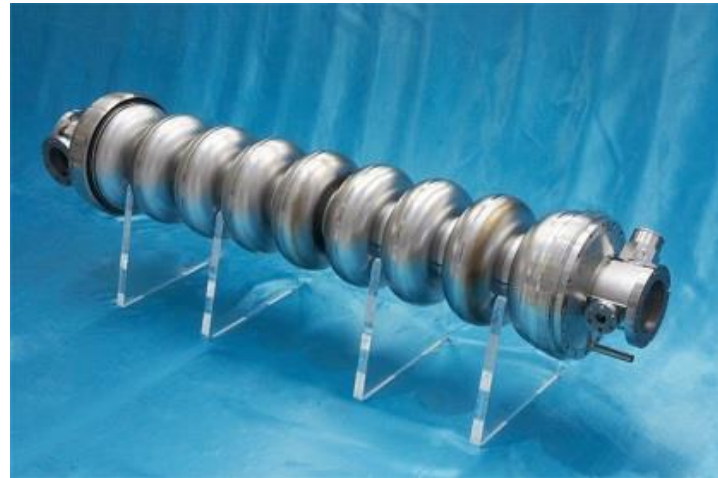

Copyright statement and speaker's release for video publishing

The author consents to the photographic, audio and video recording of this lecture at the CERN Accelerator School. The term “lecture” includes any material incorporated therein including but not limited to text, images and references.

The author hereby grants CERN a royalty-free license to use his image and name as well as the recordings mentioned above, in order to post them on the CAS website.

The author hereby confirms that to his best knowledge the content of the lecture does not infringe the copyright, intellectual property or privacy rights of any third party. The author has cited and credited any third-party contribution in accordance with applicable professional standards and legislation in matters of attribution. Nevertheless the material represent entirely standard teaching material known for more than ten years. Naturally some figures will look alike those produced by other teachers.

LINAC APPLICATIONS

~10⁴ LINACs operating around the world

Injectors for synchrotrons



Medical applications: radiotherapy



Industrial applications

National security

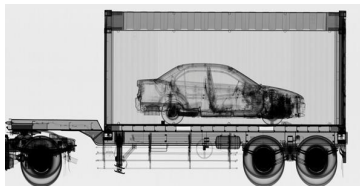

Material treatment



Ion implantation

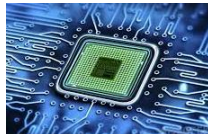

Material/food sterilization



Free Electron Lasers

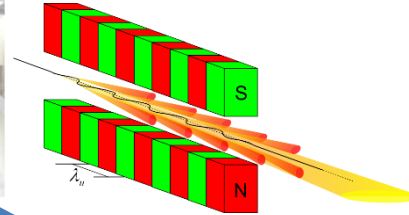

Spallation sources for neutron production

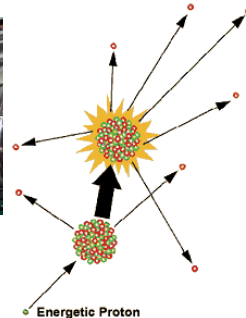

Nuclear waste treatment and controlled fission for energy production (ADS)

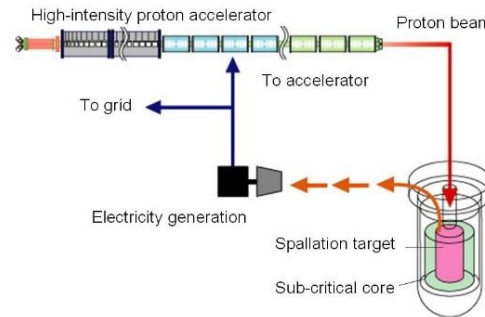

Material testing for fusion nuclear reactors

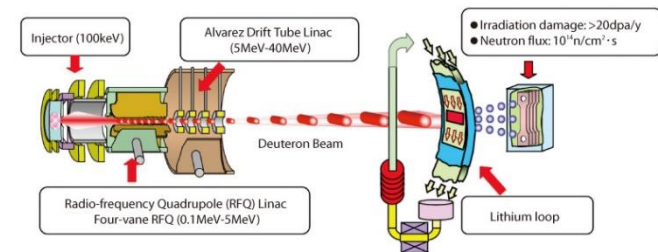

LINAC: BASIC DEFINITION AND MAIN COMPONENTS

LINAC (linear accelerator) is a **system that allows to accelerate charged particles through a linear trajectory** by electromagnetic fields.

Longitudinal dynamics of accelerated particles

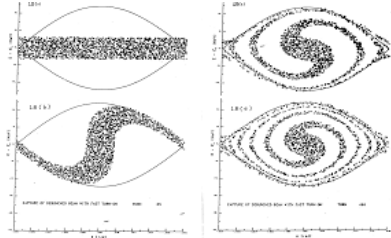

2nd PART OF THE LECTURE

Transverse dynamics of accelerated particles

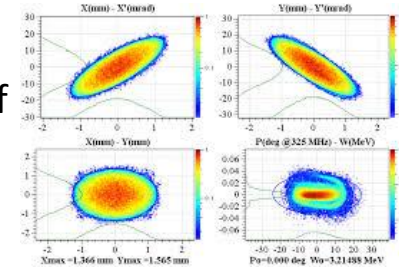

LINAC BEAM DYNAMICS

Particle source

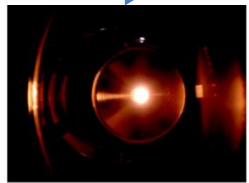

Accelerated beam

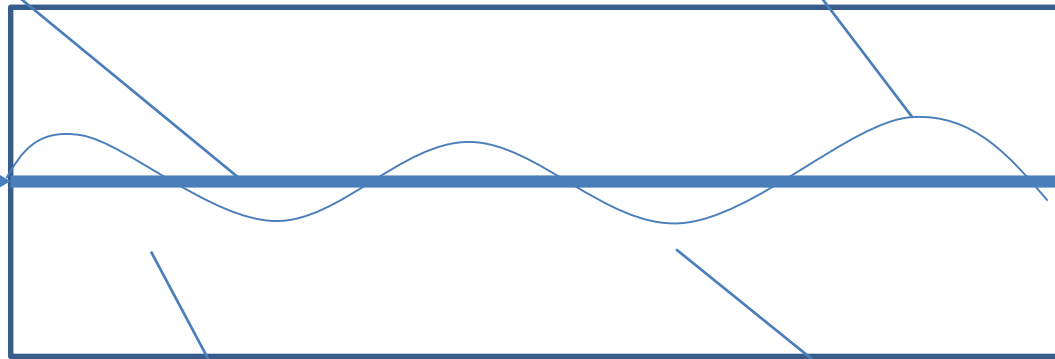

1st PART OF THE LECTURE

Accelerating structures

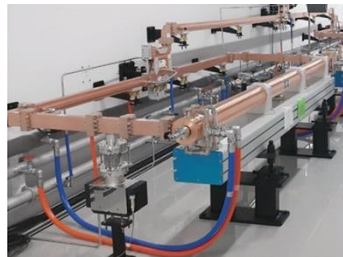

Focusing elements: quadrupoles and solenoids



LINAC COMPONENTS AND TECHNOLOGY

LINAC TECHNOLOGY COMPLEXITY

The overall LINAC has to be designed to obtain the **desired beam parameters** in term of:

- output energy/energy spread
- beam current (charge)
- long. and transverse beam dimensions/divergence (emittance)

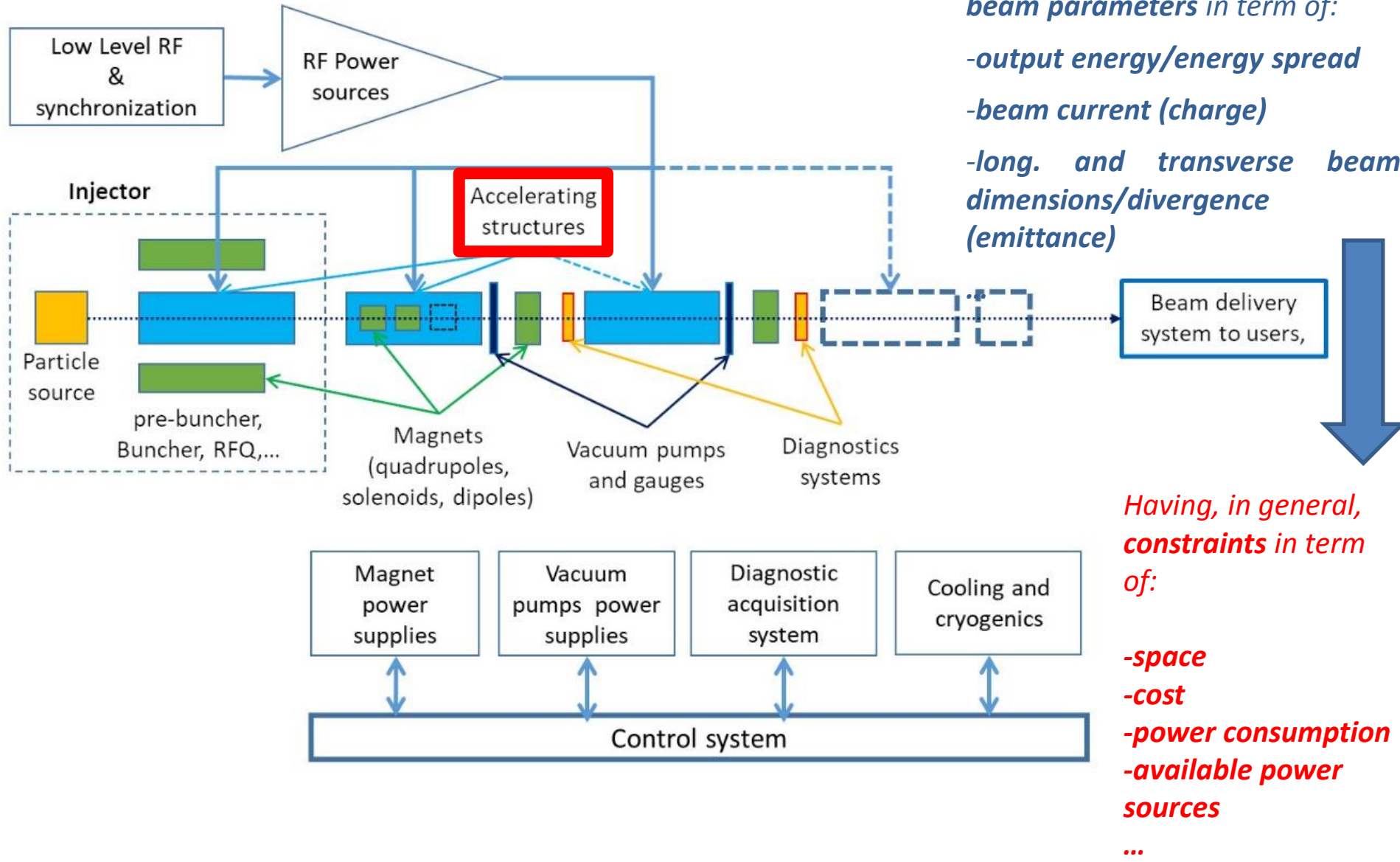

LORENTZ FORCE: ACCELERATION AND FOCUSING

The basic equation that describes the acceleration/bending/focusing processes is the **Lorentz Force**.
Particles are **accelerated through electric fields** and are **bended and focused through magnetic fields**.

\vec{p} = momentum

m = mass

\vec{v} = velocity

q = charge

$$\frac{d\vec{p}}{dt} = q \left(\vec{E} + \vec{v} \times \vec{B} \right)$$

ACCELERATION

To accelerate, we need a force in the direction of motion

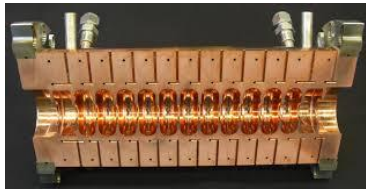
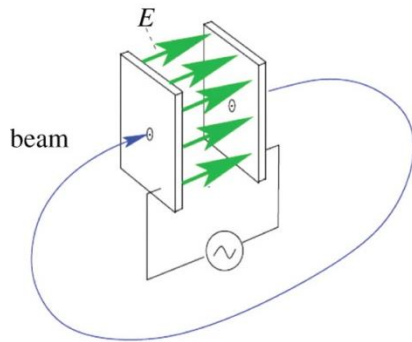

BENDING AND FOCUSING

2nd term always perpendicular to motion => no energy gain

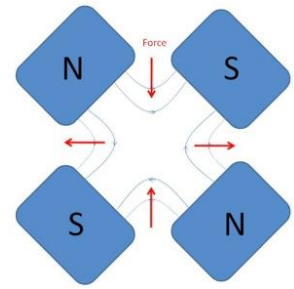
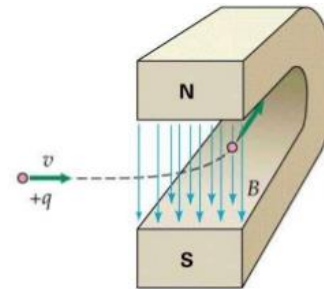

Longitudinal Dynamics

Transverse Dynamics

ACCELERATION: SIMPLE CASE

The **first historical linear particle accelerator** was built by the Nobel prize Wilhelm Conrad Röntgen (1900). It consisted in a vacuum tube containing a cathode connected to the negative pole of a DC voltage generator. **Electrons emitted by the heated cathode** were accelerated while flowing to another electrode connected to the positive generator pole (anode). Collisions between the energetic electrons and the anode produced **X-rays**.

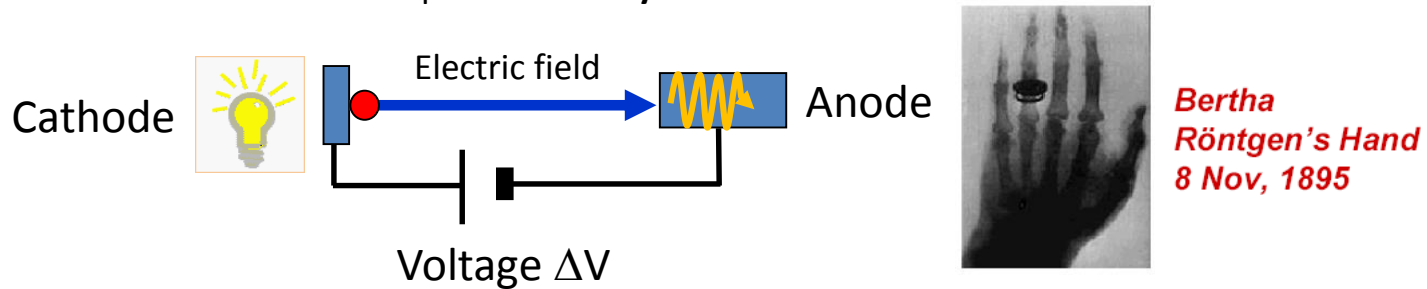

The **energy gained** by the electrons travelling from the cathode to the anode is equal to their charge multiplied the DC voltage between the two electrodes.

$$\frac{d\vec{p}}{dt} = q\vec{E} \Rightarrow \Delta E = q\Delta V$$

\vec{p} = momentum

q = charge

E = energy

Particle energies are typically expressed in electron-volt [eV], equal to the energy gained by 1 electron accelerated through an electrostatic potential of 1 volt:
1 eV = 1.6×10^{-19} J

PARTICLE VELOCITY VS ENERGY: LIGHT AND HEAVY PARTICLES

Single particle

rest mass m_0
rest energy $E_0 (=m_0c^2)$
total energy E
relativistic mass m
velocity v
momentum $p (=mv)$
Kinetic energy $W=E-E_0$

Relativistic factor
 $\beta=v/c (<1)$

Relativistic factor
 $\gamma=E/E_0 (\geq 1)$

$$E^2 = E_0^2 + p^2 c^2$$

$$\begin{cases} \beta = \sqrt{1 - 1/\gamma^2} \\ \gamma = 1/\sqrt{1 - \beta^2} \end{cases} \quad (m = \gamma m_0)$$

$$W = E - E_0 = (\gamma - 1)m_0c^2 \approx \frac{1}{2}m_0v^2 \quad \text{if } \beta \ll 1$$



$$\beta = \sqrt{1 - \frac{1}{\gamma^2}} = \sqrt{1 - \left(\frac{E_0}{E}\right)^2} = \sqrt{1 - \left(\frac{E_0}{E_0 + W}\right)^2}$$

⇒ **Light particles** (as **electrons**) are practically fully relativistic ($\beta \approx 1$, $\gamma \gg 1$) at relatively low energy and **reach a constant velocity** ($\sim c$). The acceleration process occurs at constant particle velocity

⇒ **Heavy particles** (protons and ions) are typically weakly relativistic and **reach a constant velocity only at very high energy**. The velocity changes a lot during the acceleration process.



⇒ This implies **important differences** in the technical characteristics of the **accelerating structures** and in the **beam dynamics**. For **protons and ions** we need accelerating structures, **optimized for different velocities** while for **electrons** the particles travel at the **velocity of light** after few MeV.

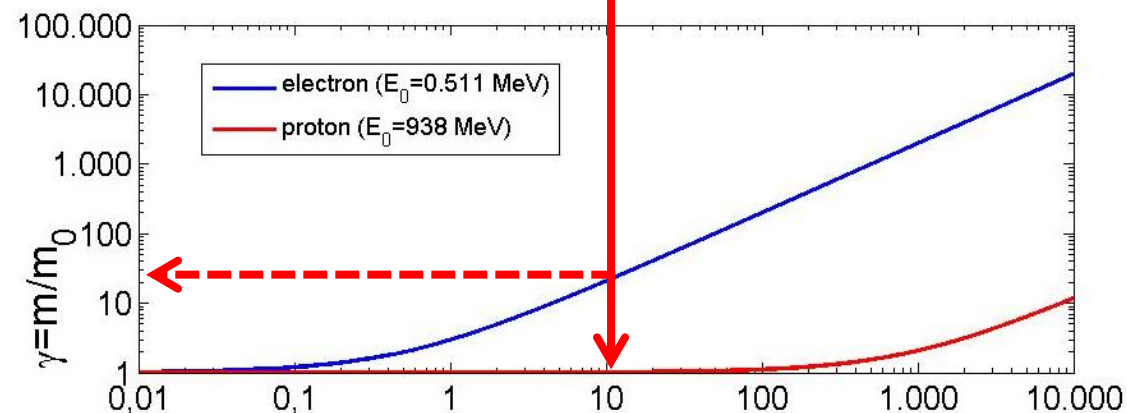
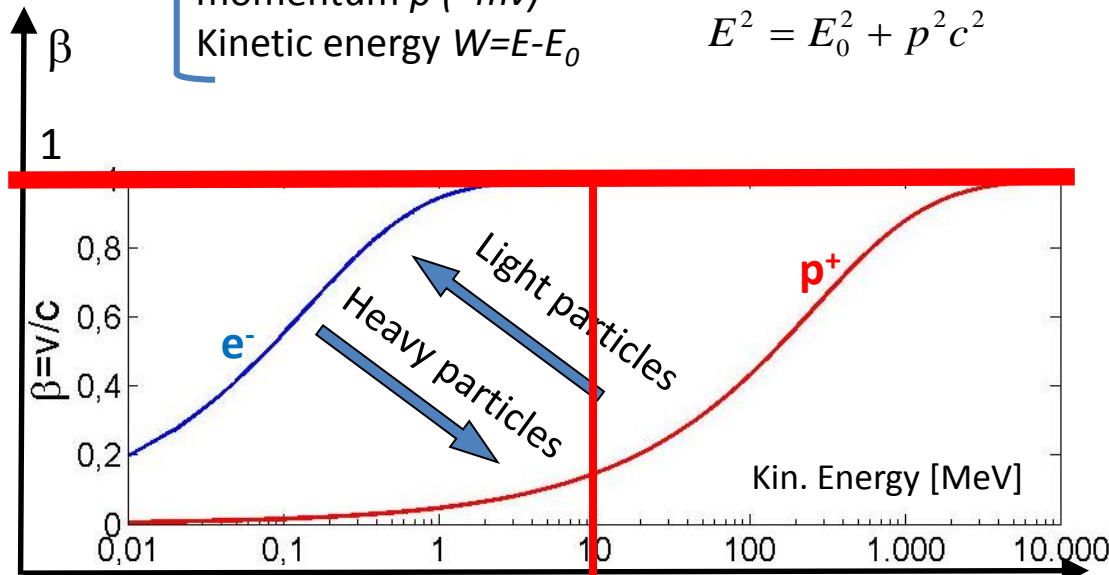

(ELECTROSTATIC ACCELERATORS)

To increase the achievable maximum energy, Van de Graaff invented an electrostatic generator based on a **dielectric belt** transporting positive charges to an isolated electrode hosting an **ion source**. The positive ions generated in a large positive potential were accelerated toward ground by the static electric field.

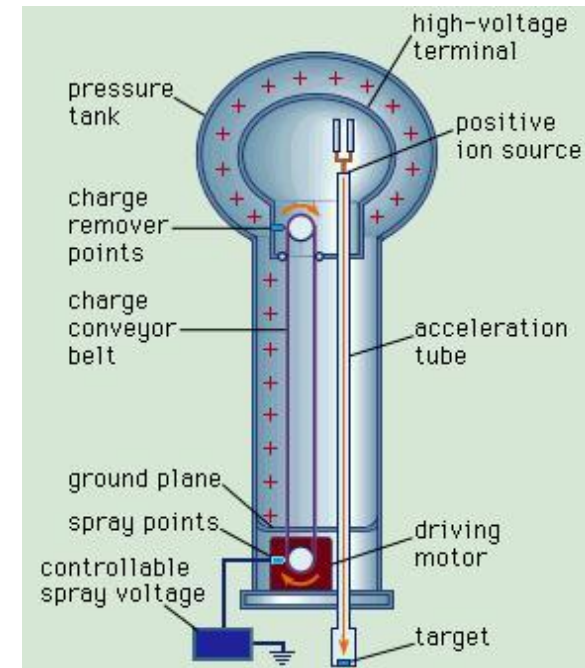

LIMITS OF ELECTROSTATIC ACCELERATORS

DC voltage as large as ~ 10 MV can be obtained ($E \sim 10$ MeV). The main limit in the achievable voltage is the **breakdown** due to **insulation** problems.

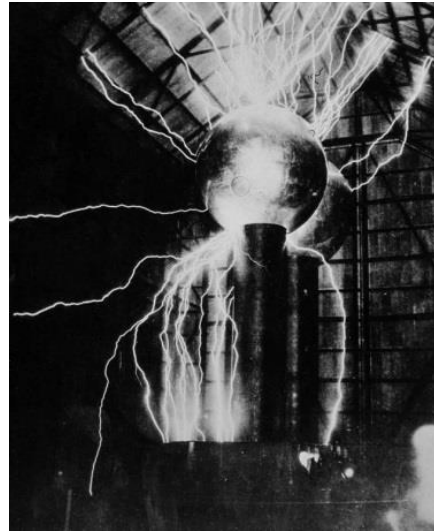

APPLICATIONS OF DC ACCELERATORS

DC particle accelerators are in operation worldwide, typically at $V < 15$ MV ($E_{\max} = 15$ MeV), $I < 100$ mA.

They are used for:

- \Rightarrow material analysis
- \Rightarrow X-ray production,
- \Rightarrow ion implantation for semiconductors
- \Rightarrow first stage of acceleration (particle sources)

750 kV Cockcroft-Walton
Linac2 injector at CERN from 1978
to 1992

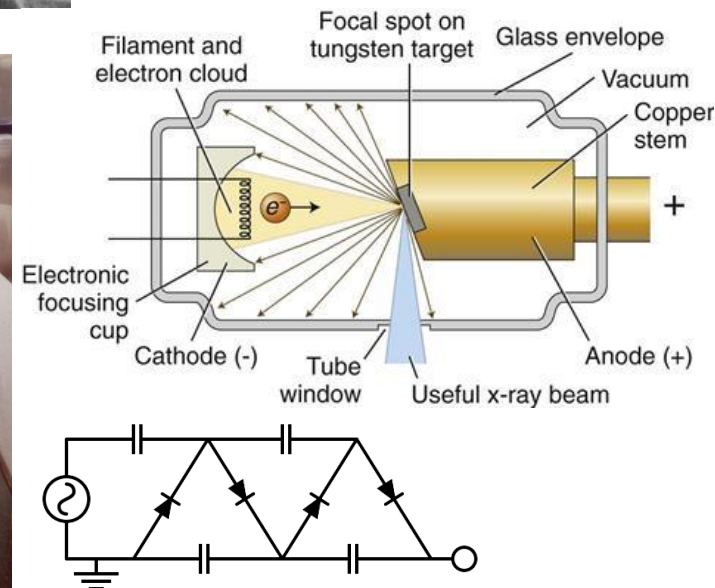

RF ACCELERATORS : WIDERÖE “DRIFT TUBE LINAC” (DTL) (protons and ions)

Basic idea: the particles are accelerated by the electric field in the gap between electrodes connected alternatively to the poles of an AC generator. This original idea of **Ising** (1924) was implemented by **Wideroe** (1927) who applied a sine-wave voltage to a sequence of **drift tubes**. The particles **do not experience any force while travelling inside the tubes** (equipotential regions) and are **accelerated across the gaps**. This kind of structure is called **Drift Tube LINAC (DTL)**.

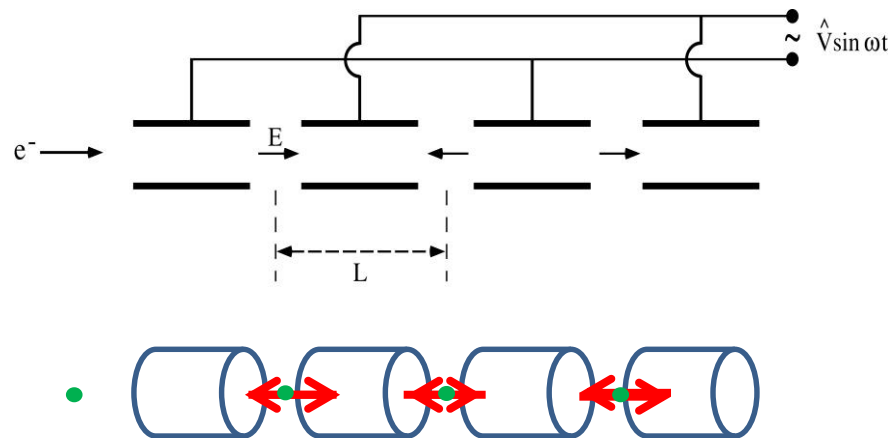

Rolf Wideroe

⇒ If the **length of the tubes (or, equivalently, the distances between the centers of the accelerating gaps)** increases with the particle velocity during the acceleration such that the **time of flight between gaps is kept constant and equal to half of the RF period**, the particles are subject to a **synchronous accelerating voltage** and experience an energy gain of $\Delta E = q\Delta V$ at each gap crossing.

⇒ In principle a single **RF generator** can be used to indefinitely accelerate a beam, **avoiding the breakdown limitation** affecting the electrostatic accelerators.

⇒ The Wideroe LINAC is the **first RF LINAC**

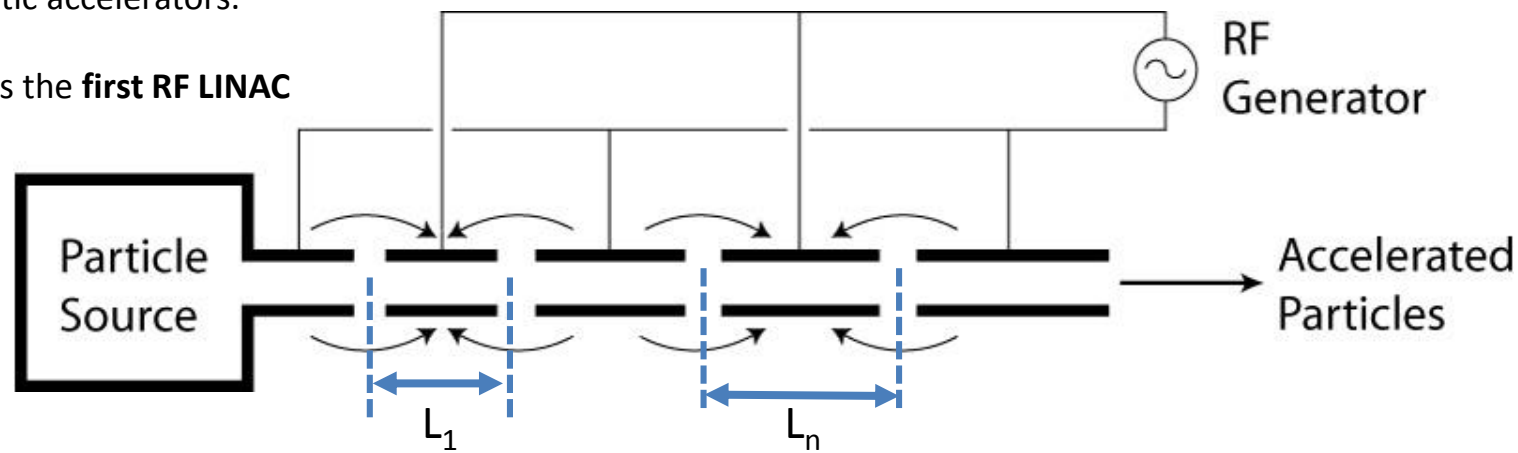

DC ACCELERATION: ENERGY GAIN

We consider the acceleration between two electrodes in DC.

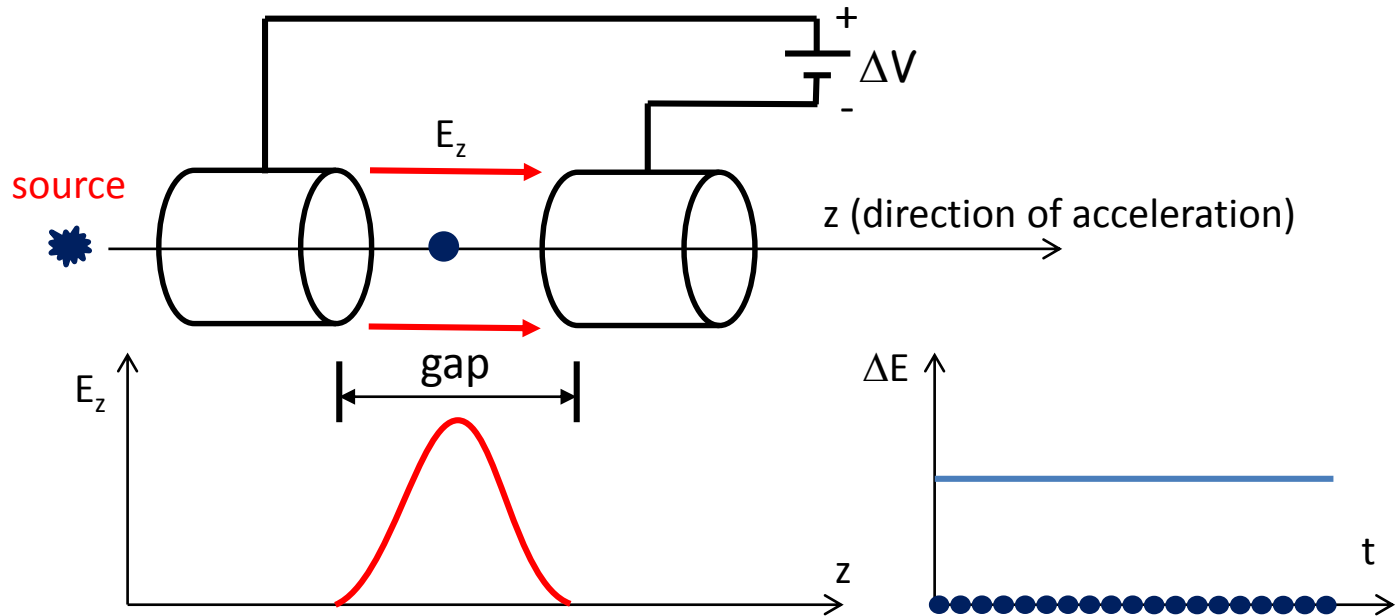

Energy-momentum
relation

$$E^2 = E_0^2 + p^2 c^2 \Rightarrow 2E dE = 2p dp c^2 \Rightarrow dE = v \frac{mc^2}{E} dp \Rightarrow dE = v dp$$

Lorentz force $\frac{dp}{dt} = qE_z \underset{z=vt}{\Rightarrow} v \frac{dp}{dz} = qE_z \Rightarrow \boxed{\frac{dE}{dz} = qE_z}$ (and also $\frac{dW}{dz} = qE_z$) $W = E - E_0$

rate of energy gain per unit length

$$\Rightarrow \Delta E = \int_{gap} \frac{dE}{dz} dz = \int_{gap} qE_z dz \Rightarrow \boxed{\Delta E = q\Delta V}$$

energy gain per electrode pair

RF ACCELERATION: BUNCHED BEAM

We consider now the acceleration between two electrodes fed by an RF generator

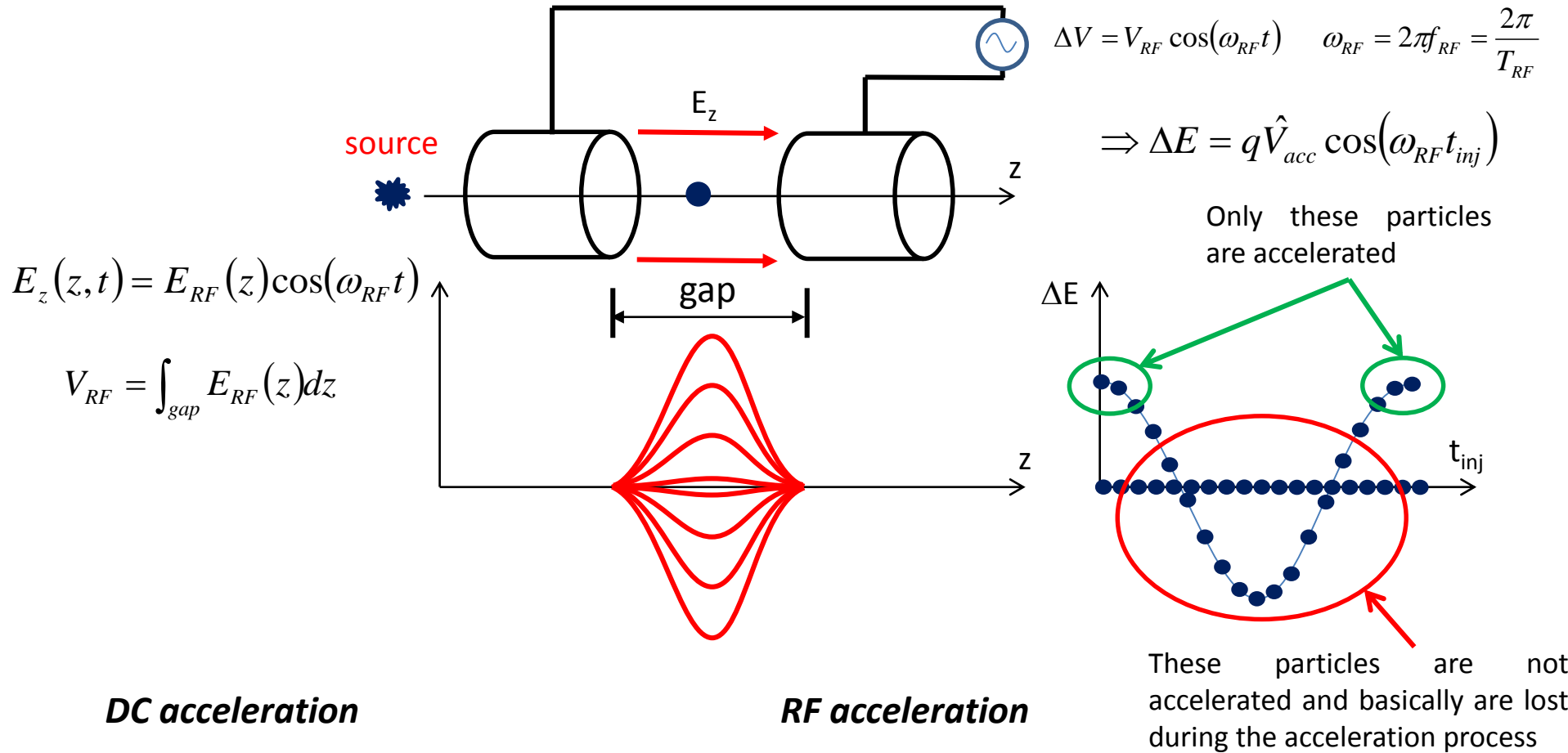

DC acceleration

RF acceleration

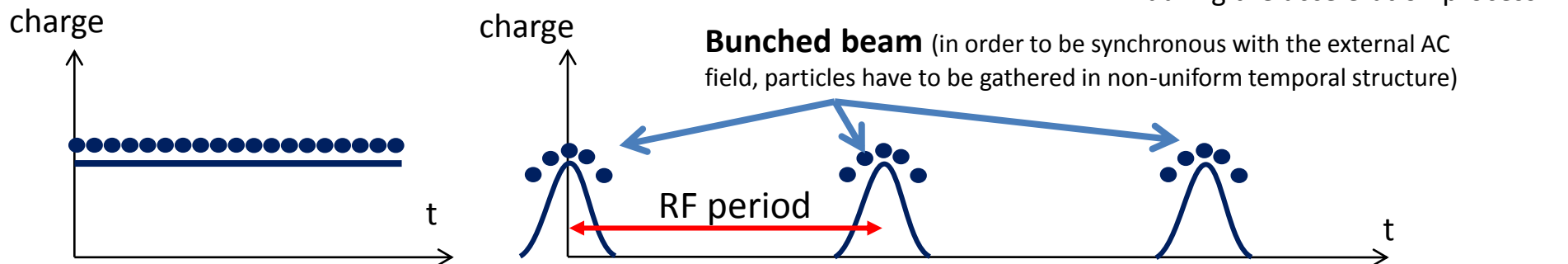

RF ACCELERATION: ACCELERATING FIELD CALCULATION

We consider now the acceleration between two electrodes fed by an RF generator

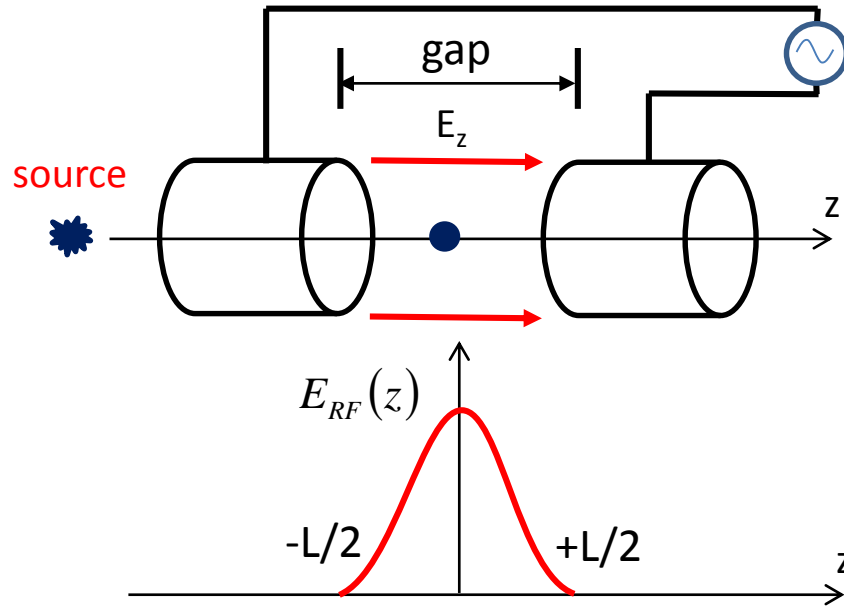

$$\Delta V = V_{RF} \cos(\omega_{RF} t) \quad \omega_{RF} = 2\pi f_{RF} = \frac{2\pi}{T_{RF}}$$

$$V_{RF} = \int_{gap} E_{RF}(z) dz \quad E_z(z, t) = E_{RF}(z) \cos(\omega_{RF} t)$$

$$E_z(z, t) \Big|_{by \ particle}^{seen} = E_{RF}(z) \cos[\omega_{RF}(t + t_{inj})] = E_{RF}(z) \cos(\omega_{RF} t + \phi_{inj})$$

$$\phi_{inj} = \omega_{RF} t_{inj}$$

$$\Delta E = q \int_{gap} E_z(z, t) \Big|_{by \ particle}^{seen} dz \stackrel{t=z/v}{=} q \int_{-L/2}^{+L/2} E_{RF}(z) \cos\left(\omega_{RF} \frac{z}{v} + \phi_{inj}\right) dz = q \int_{gap} E_{RF}(z) dz \cdot \frac{\int_{gap} E_{RF}(z) \cos\left(\omega_{RF} \frac{z}{v} + \phi_{inj}\right) dz}{\int_{gap} E_{RF}(z) dz}$$

\hat{V}_{acc} V_{acc}

$\Delta E = q V_{RF} T \cos(\phi_{inj}) = q \hat{V}_{acc} \cos(\phi_{inj})$

Hyp. of symmetric
accelerating field

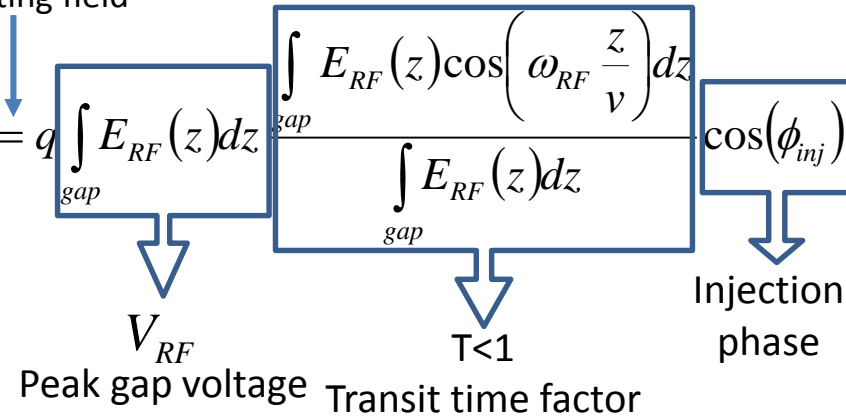

$$\hat{E}_{acc} = \hat{V}_{acc} / L \quad \text{Average accelerating field in the gap}$$

$$E_{acc} = V_{acc} / L \quad \text{Average accelerating field seen by the particle}$$

DRIFT TUBE LENGTH AND FIELD SYNCHRONIZATION

(protons and ions or electrons at extremely low energy)

If now we consider a DTL structure, we have that at each gap the maximum energy gain is $\Delta E_n = qV_{acc}$ and the particle increase its velocity accordingly to the previous relativistic formulae. It is convenient to refer to the center of each gap as follows:

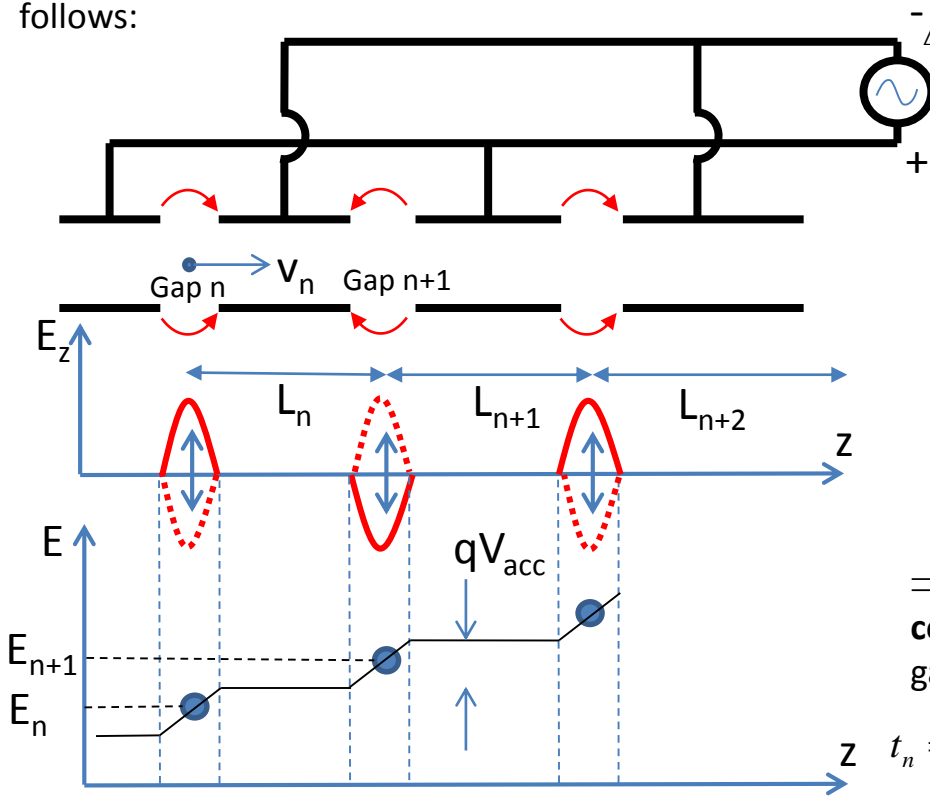

$$v_n = c\beta_n = c\sqrt{1 - \frac{1}{\gamma_n^2}} = c\sqrt{1 - \left(\frac{E_o}{E_n}\right)^2}$$

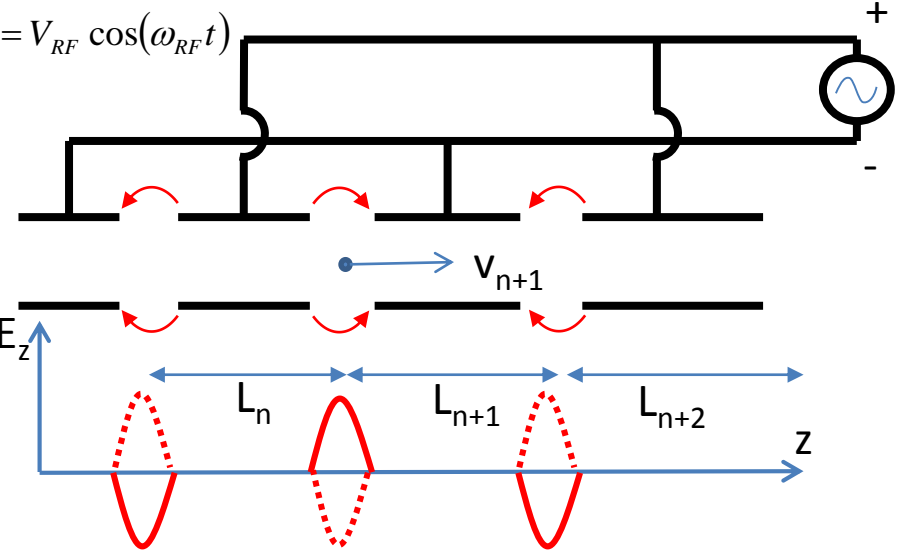
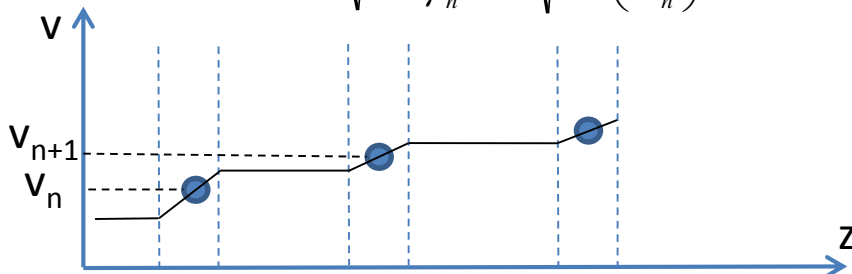

⇒ In order to **be synchronous with the accelerating field at the center of each gap**, the distance between the centers of the gaps (L_n) has to be increased as:

$$t_n = \frac{L_n}{\bar{v}_n} = \frac{T_{RF}}{2} \Rightarrow L_n = \frac{1}{2} \bar{v}_n T_{RF} = \frac{1}{2} \bar{\beta}_n \underbrace{c T_{RF}}_{\lambda_{RF}} \Rightarrow \boxed{L_n = \frac{1}{2} \bar{\beta}_n \lambda_{RF}}$$

\bar{v}_n = average particle velocity between the gap n and n+1

⇒ The **energy gain per unit length** (i.e. the **average accelerating gradient times q**) is given by:



$$\boxed{\frac{\Delta E}{\Delta L} = \frac{qV_{acc}}{L_n} = \frac{2qV_{acc}}{\lambda_{RF} \bar{\beta}_n}}$$

[eV/m]

ACCELERATION WITH HIGH RF FREQUENCIES: RF CAVITIES

There are two important **consequences** of the previous obtained formulae:

$$L_n = \frac{1}{2} \bar{\beta}_n \lambda_{RF}$$



The condition $L_n \ll \lambda_{RF}$ (necessary to model the tube as an **equipotential region**) requires $\beta \ll 1$. \Rightarrow The Wideröe technique can **not be applied to relativistic particles**.

$$\frac{\Delta E}{\Delta L} = \frac{qV_{acc}}{L_n} = qE_{acc} = \frac{2qV_{acc}}{\lambda_{RF} \bar{\beta}_n}$$



Moreover when particles get high velocities the drift spaces get longer and one loses on the efficiency. The **average accelerating gradient** (E_{acc} [V/m]) **increase pushes towards small λ_{RF}** (high frequencies).

High frequency, high power **sources** became available after the **2nd world war** pushed by **military** technology needs (such as **radar**). Moreover, the concept of equipotential DT can not be applied at small λ_{RF} and the **power lost by radiation is proportional to the RF frequency**.



As a consequence we must consider **accelerating structures different from drift tubes**.



\Rightarrow The solution consists of **enclosing the system in a cavity** which resonant frequency matches the RF generator frequency.

\Rightarrow Each cavity can be independently powered from the RF generator

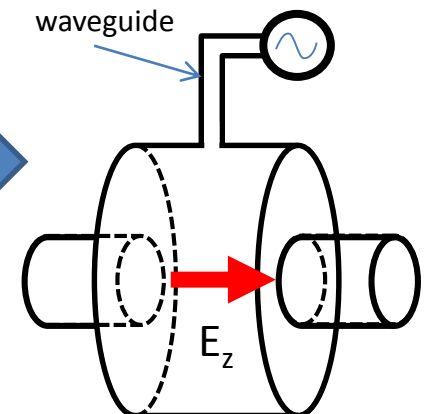
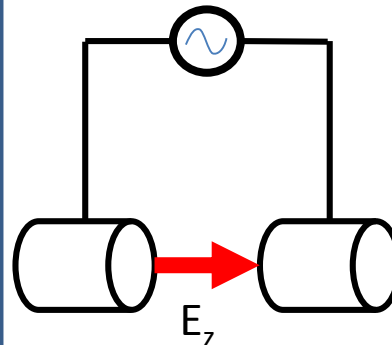

RF CAVITIES

⇒ High frequency RF accelerating fields are confined in **cavities**.

⇒ The cavities are **metallic closed volumes** where the e.m. fields have a particular spatial configuration (**resonant modes**) whose components, including the accelerating field E_z , oscillate at some specific frequencies f_{RF} (resonant frequency) characteristic of the mode.

⇒ The modes are excited by **RF generators** that are **coupled to the cavities** through waveguides, coaxial cables, etc...

⇒ The resonant modes are called **Standing Wave (SW) modes** (spatial fixed configuration, oscillating in time).

⇒ The spatial and temporal field profiles in a cavity have to be computed (analytically or numerically) **by solving the Maxwell equations** with the proper boundary conditions.

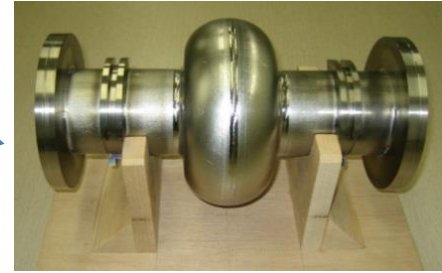

B

E

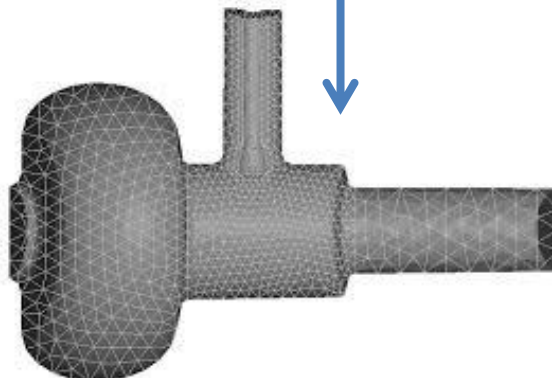
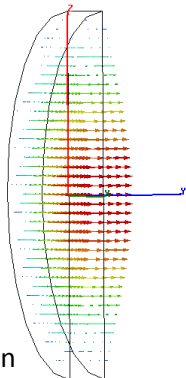
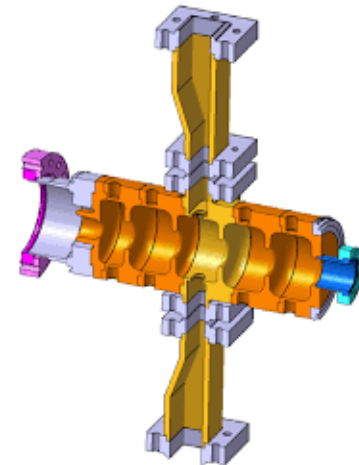
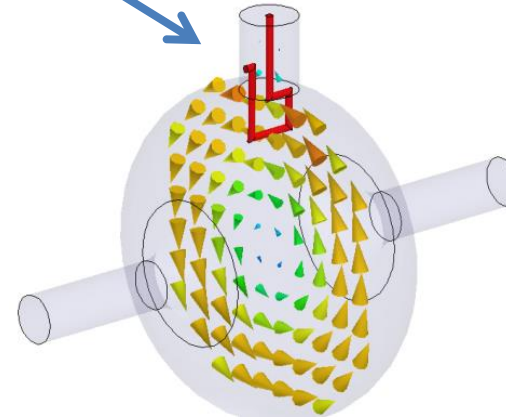
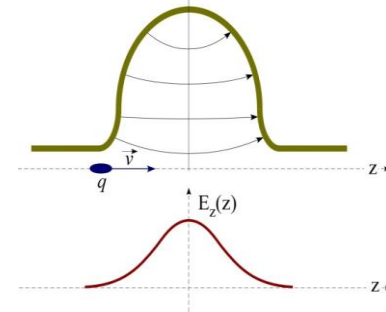
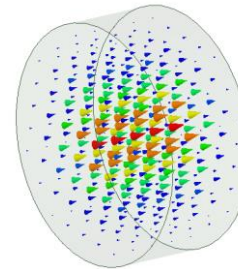
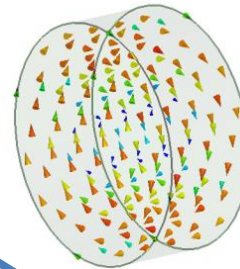

ALVAREZ STRUCTURES (protons and ions)

Alvarez's structure can be described as a special DTL in which the electrodes are part of a **resonant macrostructure**.

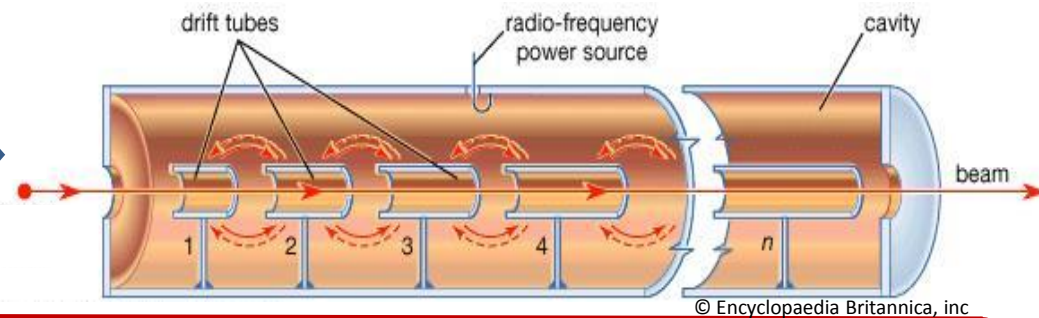
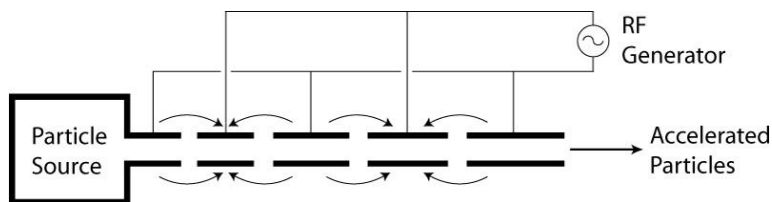

⇒ The DTL operates in **0 mode** for **protons and ions** in the range $\beta=0.05-0.5$ ($f_{RF}=50-400$ MHz, $\lambda_{RF}=6-0.7$ m) 1-100 MeV;

⇒ The beam is inside the “**drift tubes**” when the electric field is decelerating. The **electric field** is concentrated between gaps;

⇒ The drift tubes are suspended by **stems**;

⇒ **Quadrupole** (for transverse focusing) can fit inside the drift tubes.

⇒ In order to be synchronous with the accelerating field at each gap the **length of the n-th drift tube** L_n has to be:

$$L_n = \bar{\beta}_n \lambda_{RF}$$

Example $\beta=0.1$, $f_{RF}=100$ MHz, $\lambda_{RF}=3$ m, $L_n=0.3$ m)

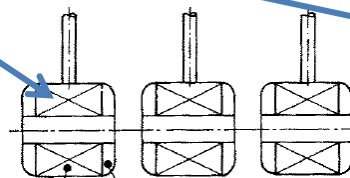
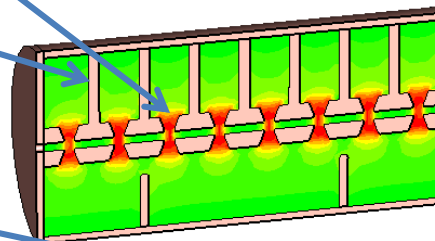
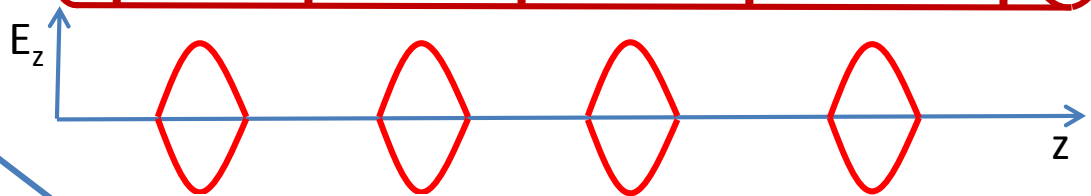
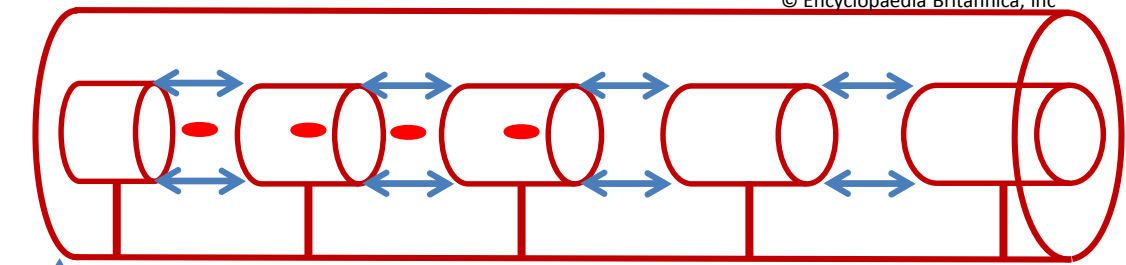

Quadrupole Drift tube

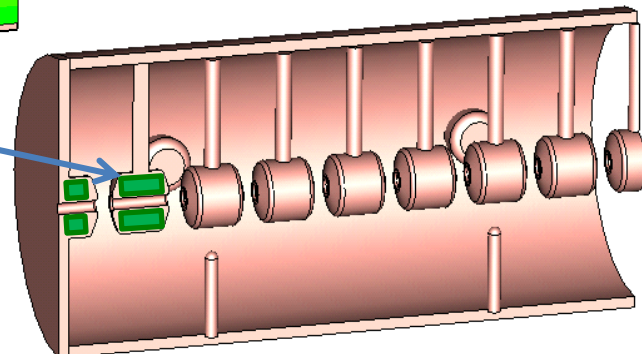

ALVAREZ STRUCTURES: EXAMPLES

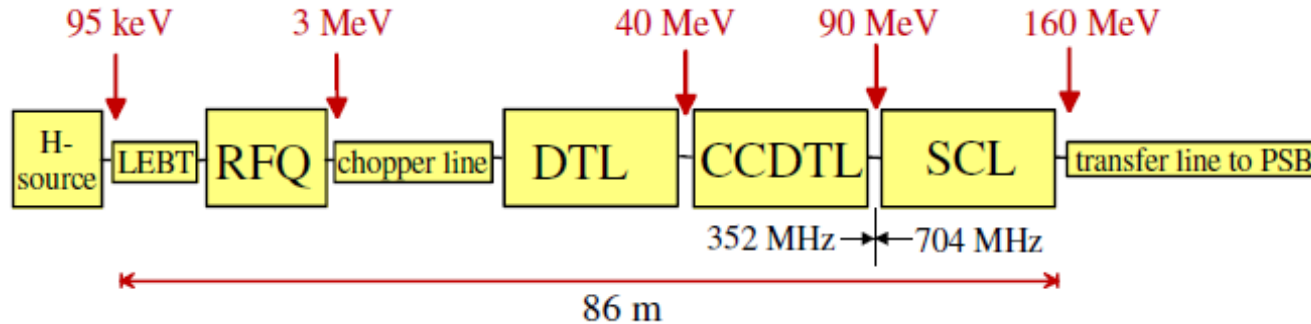

Ion species H-
Output energy 160 MeV
Bunch frequency 352.2 MHz
Max. rep.-rate 2 Hz
Beam pulse length 400 s
Max. beam duty cycle 0.08%
Linac current 40mA
Average current 0.032mA

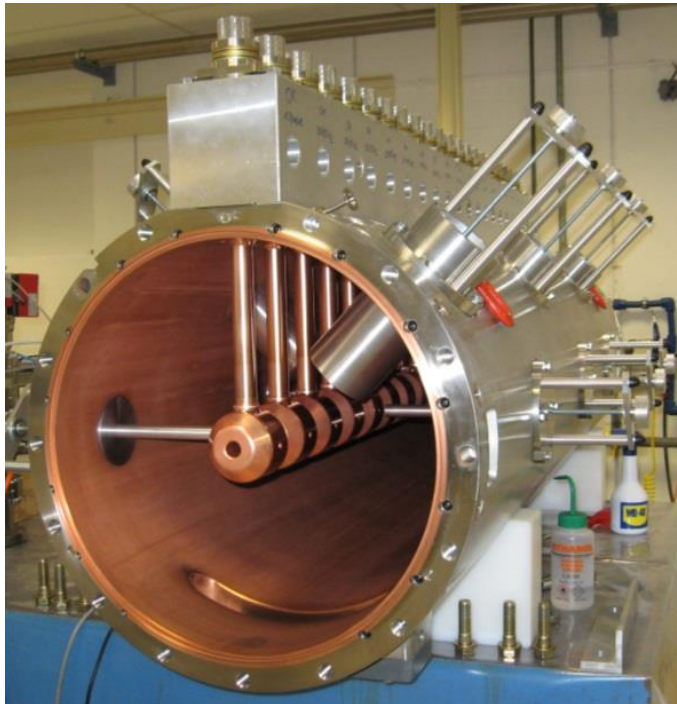

CERN LINAC 4: 352 MHz frequency, Tank diameter 500 mm, 3 resonators (tanks), Length 19 m, 120 Drift Tubes, Energy: 3 MeV to 50 MeV, $\beta=0.08$ to 0.31 \rightarrow cell length from 68mm to 264mm.

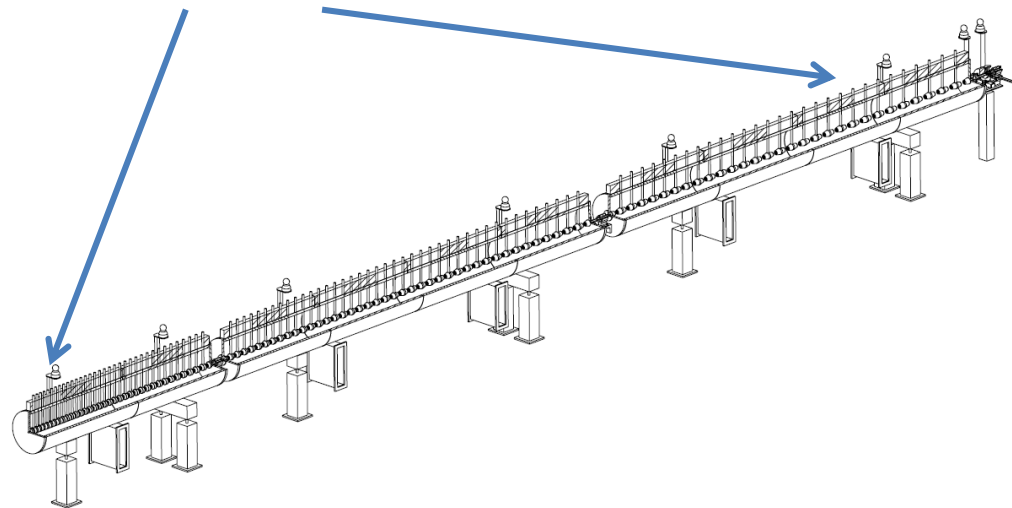

HIGH β CAVITIES: CYLINDRICAL STRUCTURES

(electrons or protons and ions at high energy)

⇒ When the β of the particles increases (>0.5) one has to use **higher RF frequencies** (>400 - 500 MHz) to increase the accelerating gradient per unit length

⇒ the **DTL structures became less efficient** (effective accelerating voltage per unit length for a given RF power);

Cylindrical single or multiple cavities working on the **TM₀₁₀-like mode** are used

Real cylindrical cavity

(TM₀₁₀-like mode because of the shape and presence of beam tubes)

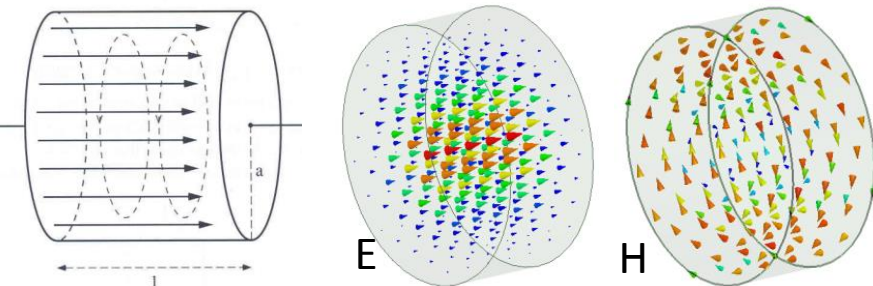
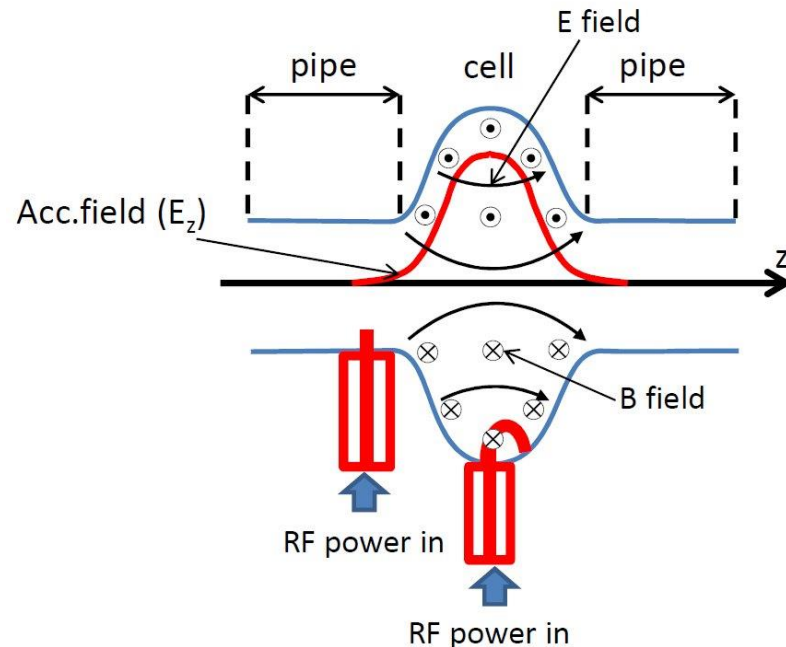

$$f_{res} = \frac{2.405c}{2\pi a}$$

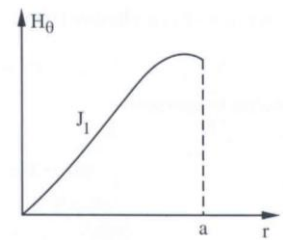
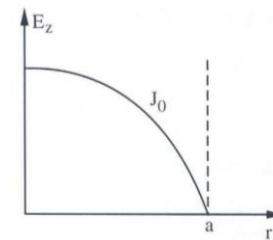

$$E_z = AJ_0\left(2.405\frac{r}{a}\right)\cos(\omega_{RF}t) \quad H_\theta = A\frac{1}{Z_0}J_1\left(2.405\frac{r}{a}\right)\sin(\omega_{RF}t)$$

SW CAVITIES PARAMETERS: R, Q

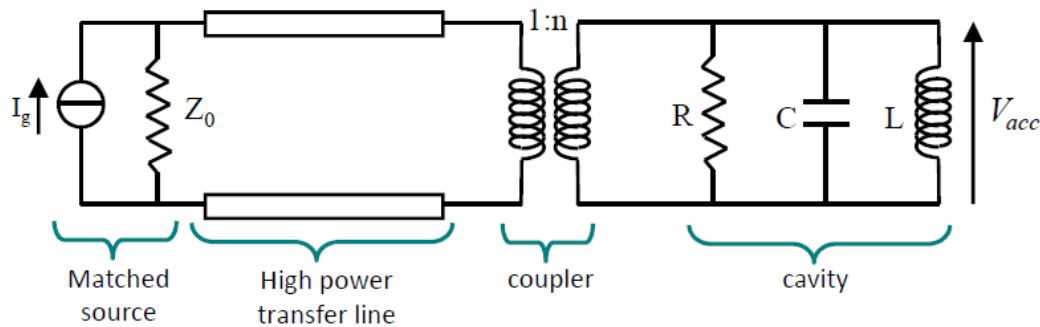

ACCELERATING VOLTAGE (V_{acc})

DISSIPATED POWER (P_{diss})

STORED ENERGY (W)

SHUNT IMPEDANCE

QUALITY FACTOR

The shunt impedance is the parameter that qualifies the **efficiency of an accelerating mode**. The higher is its value, the larger is the obtainable accelerating voltage for a given power. Traditionally, it is the quantity to optimize in order to **maximize the accelerating field for a given dissipated power**:

$$R = \frac{\hat{V}_{acc}^2}{P_{diss}} [\Omega]$$

$$Q = \omega_{RF} \frac{W}{P_{diss}}$$

SHUNT IMPEDANCE PER UNIT LENGTH

$$r = \frac{(\hat{V}_{acc}/L)^2}{P_{diss}/L} = \frac{\hat{E}_{acc}^2}{P_{diss}} [\Omega/m]$$

NC cavity $Q \sim 10^4$
SC cavity $Q \sim 10^{10}$

NC cavity $R \sim 1M\Omega$

SC cavity $R \sim 1T\Omega$

Example:

$R \sim 1M\Omega$

$P_{diss} = 1 \text{ MW}$

$V_{acc} = 1 \text{ MV}$

For a cavity working at 1 GHz with a structure length of 10 cm we have an average accelerating field of 10 MV/m

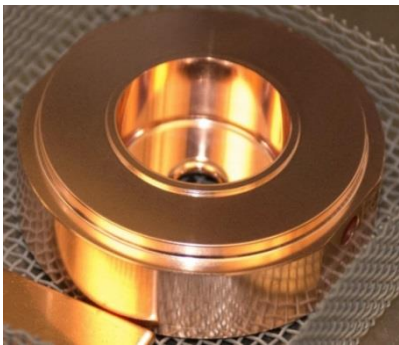

MULTI-CELL SW CAVITIES

(electrons or protons and ions at high energy)

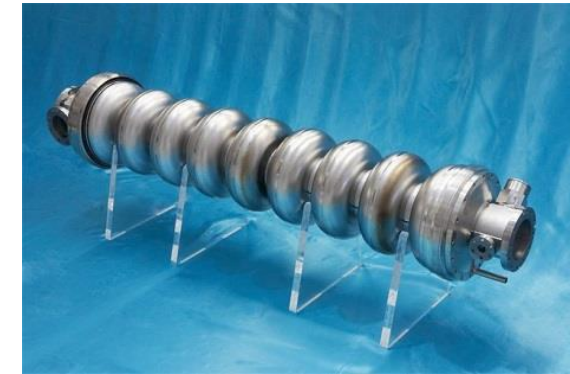
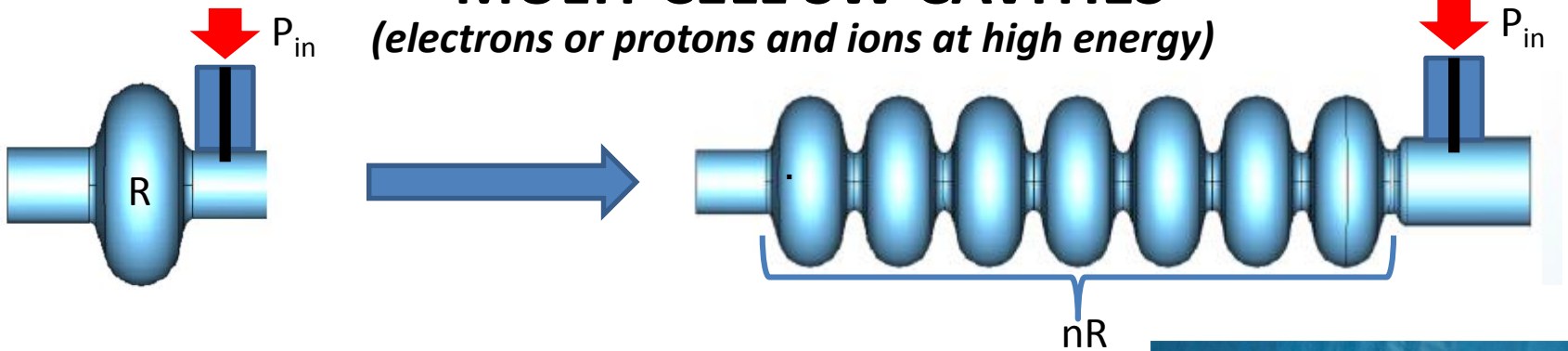

- In a multi-cell structure there is **one RF input coupler**. As a consequence the **total number of RF sources is reduced**, with a **simplification of the layout and reduction of the costs**;
- The **shunt impedance is n times** the impedance of a single cavity
- They are **more complicated** to fabricate than single cell cavities;
- The fields of adjacent cells couple through the cell **irises** and/or through properly designed coupling **slots**.

MULTI-CELL SW CAVITIES: π MODE STRUCTURES

(electrons or protons and ions at high energy)

- The N-cell structure behaves like a system composed by **N coupled oscillators** with **N coupled multi-cell resonant modes**.
- The modes are characterized by a cell-to-cell phase advance given by:

$$\Delta\phi_n = \frac{n\pi}{N-1} \quad n = 0, 1, \dots, N-1$$
- The multi cell mode generally used for acceleration is the **π , $\pi/2$ and 0 mode** (DTL as example operate in the 0 mode).
- In this case as done for the DTL structures the cell length has to be chosen in order to synchronize the accelerating field with the particle traveling into the structure at a certain velocity

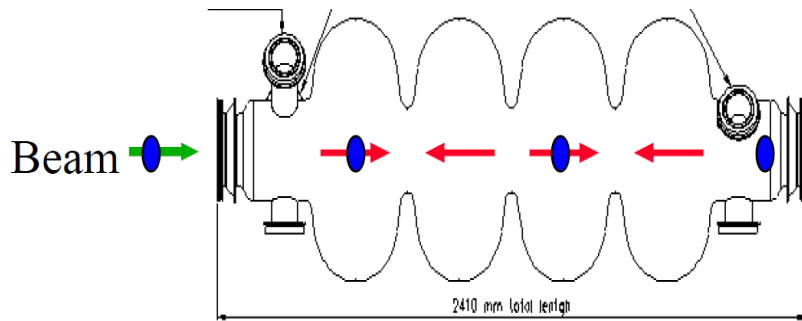

Electric field
(at time t_0)

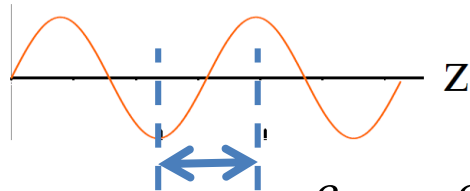

$$d = \frac{\beta c}{2f_{RF}} = \frac{\beta \lambda_{RF}}{2}$$

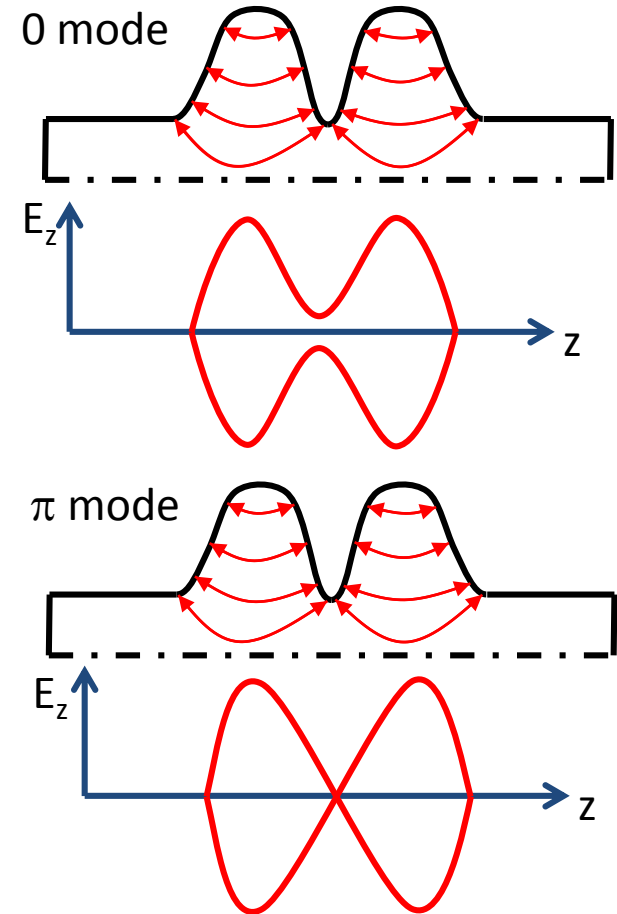

⇒ For **ions and protons** the cell length has to be increased and the linac will be made of a sequence of different accelerating structures matched to the ion/proton velocity.

⇒ For **electron**, $\beta=1$, $d=\lambda_{RF}/2$ and the linac will be made of an injector followed by a series of identical accelerating structures, with cells all the same length.

π MODE STRUCTURES: EXAMPLES

*European XFEL (Desy):
electrons*

800 accelerating cavities
1.3 GHz / 23.6 MV/m



Cryomodule housing: 8 cavities, quadrupole and BPM

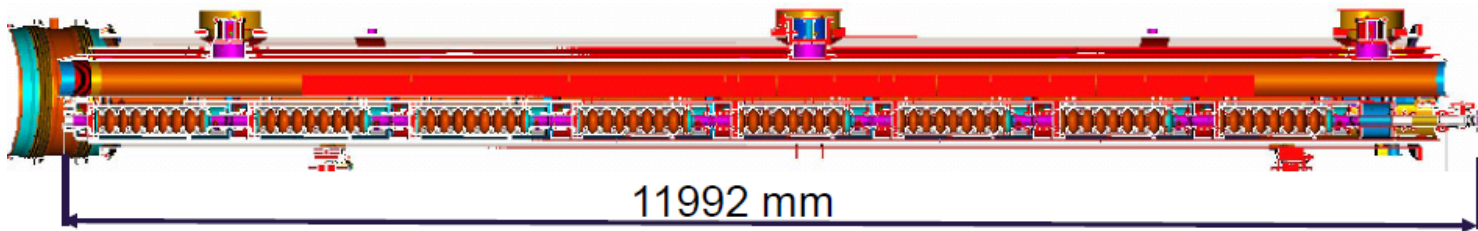

All identical $\beta=1$
Superconducting cavities

MULTI-CELL SW CAVITIES: $\pi/2$ MODE STRUCTURES

(electrons or protons and ions at high energy)

⇒ It is possible to demonstrate that **over a certain number of cavities** (>10) working on the π mode, the **overlap between adjacent modes** can be a problem (as example the field uniformity due to machining errors is difficult to tune).

⇒ The criticality of a working mode depend on the **frequency separation between the working mode and the adjacent mode**

⇒ the $\pi/2$ mode from this point of view is the **most stable mode**. For this mode it is possible to demonstrate that the accelerating field is zero every two cells. For this reason the empty cells are put of axis and coupling slots are opened from the accelerating cells to the empty cells.

⇒ this allow to increase the number of cells to $>20-30$ without problems

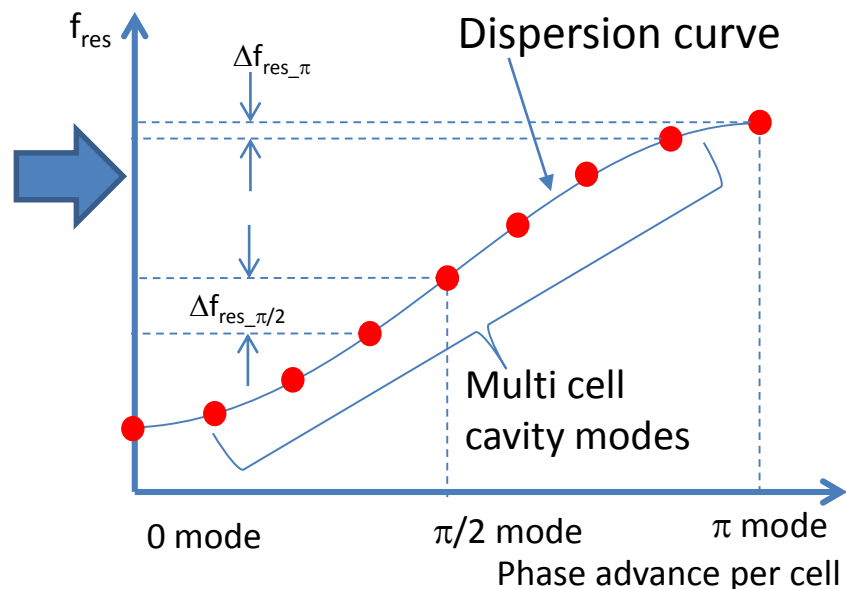

Side Coupled Cavity (SCC)

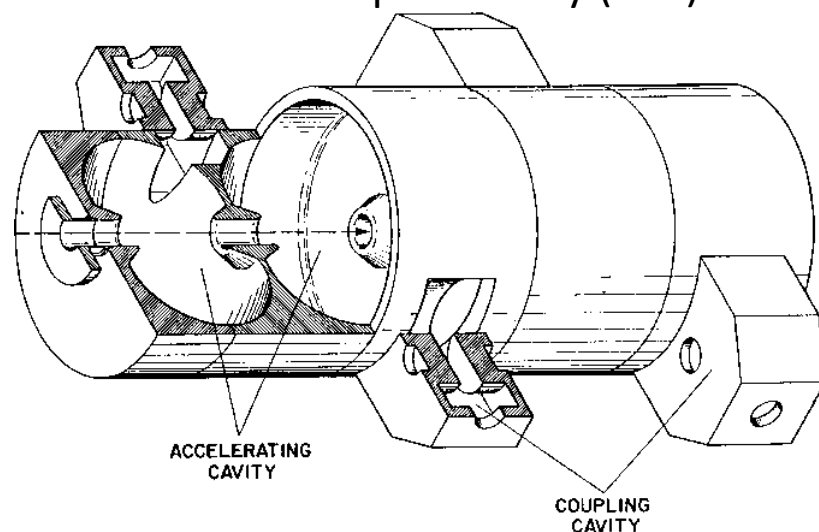

$f_{\text{RF}} = 800 - 3000$ MHz for proton ($\beta = 0.5-1$) and electrons

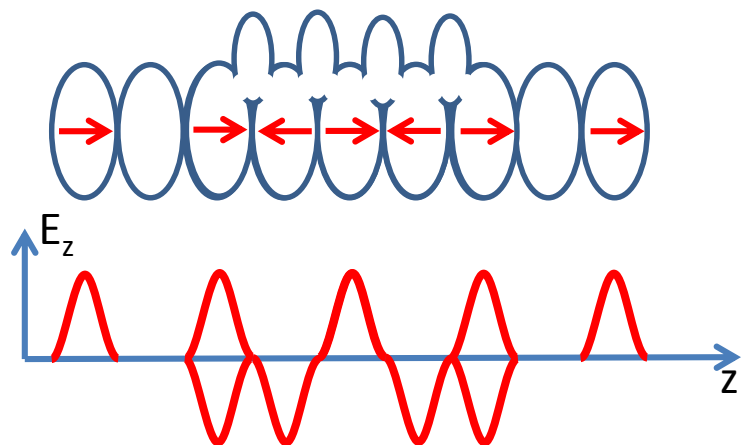

SCC STRUCTURES: EXAMPLES

Spallation Neutron Source Coupled Cavity Linac (protons)

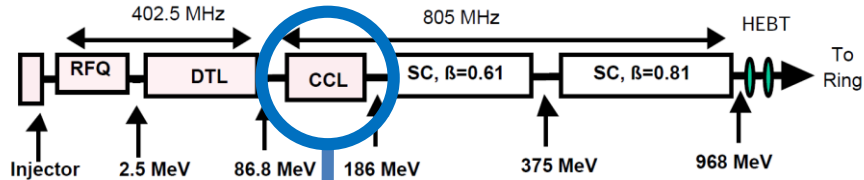

4 modules, each containing 12 accelerator segments CCL and 11 bridge couplers. The CCL section is a RF Linac, operating at **805 MHz** that accelerates the beam **from 87 to 186 MeV** and has a physical installed length of slightly over **55 meters**.

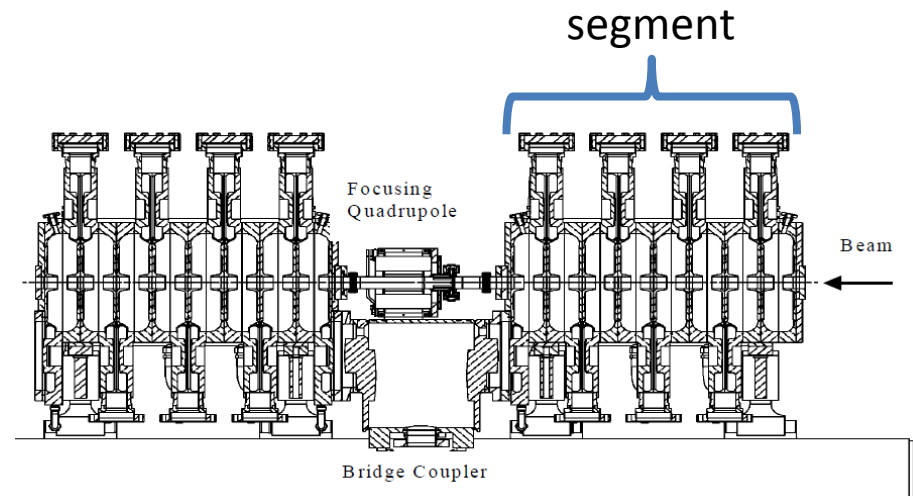

Coupling cell

Accelerating cell

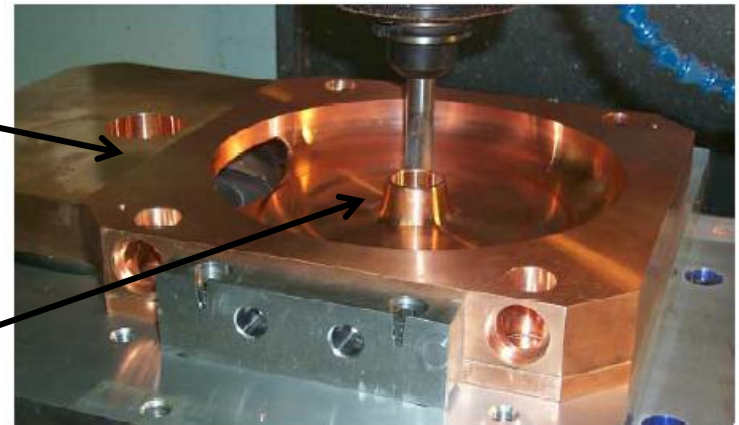

TRAVELLING WAVE (TW) STRUCTURES (electrons)

⇒To accelerate charged particles, the electromagnetic field must have an **electric field along the direction of propagation of the particle**.

⇒The field has to be synchronous with the particle velocity.

⇒Up to now we have analyzed the cases standing **standing wave (SW)** structures in which the field has basically a given profile and oscillate in time (as example in DTL or **resonant cavities operating on the TM_{010} -like**).

$$E_z(z, t) = \underbrace{E_{RF}(z)}_{\text{field profile}} \underbrace{\cos(\omega_{RF} t)}_{\text{Time oscillation}}$$



⇒There is another possibility to accelerate particles: using a **travelling wave (TW)** structure in which the RF wave is **co-propagating** with the beam with a **phase velocity equal to the beam velocity**.

⇒Typically these structures **are used for electrons** because in this case the **phase velocity can be constant** all over the structure and equal to c . On the other hand it is difficult to modulate the phase velocity itself very quickly for a low β particle that changes its velocity during acceleration.

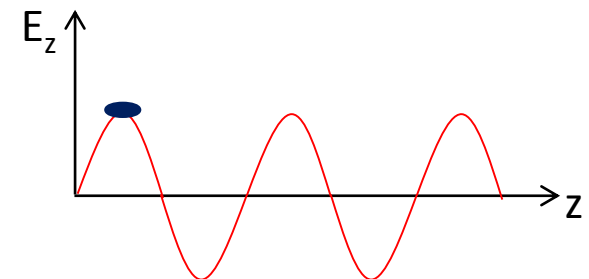
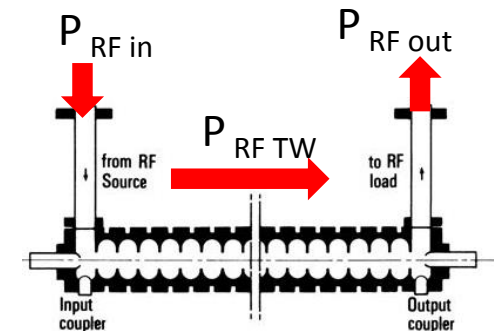
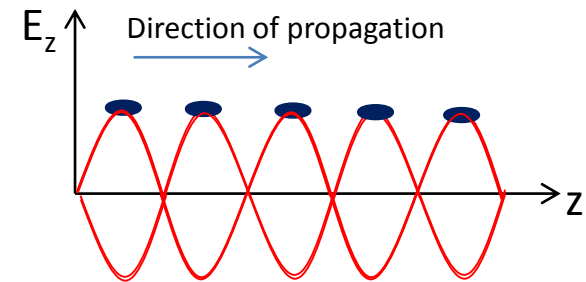
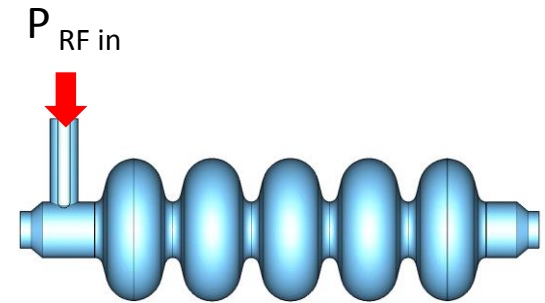

TW CAVITIES: CIRCULAR WAVEGUIDE AND DISPERSION CURVE

(electrons)

In **TW structures** an e.m. wave with $E_z \neq 0$ travel together with the beam in a special guide in which the **phase velocity of the wave matches the particle velocity (v)**. In this case the beam absorbs energy from the wave and it is **continuously accelerated**.

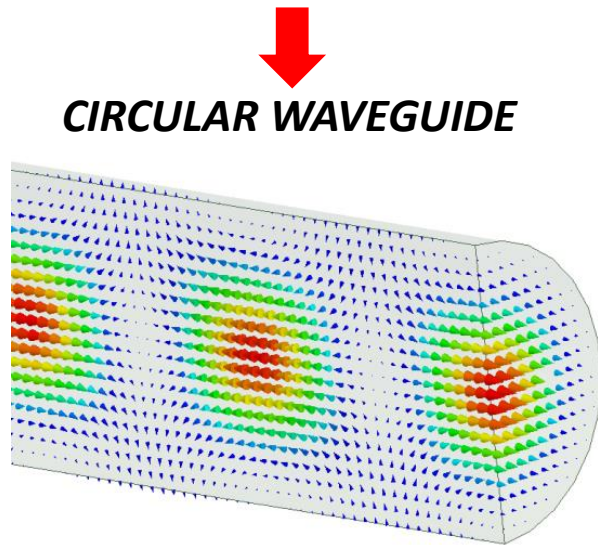

As example if we consider a simple circular waveguide the first propagating mode with $E_z \neq 0$ is the TM_{01} mode. Nevertheless by solving the wave equation it turns out that an e.m. wave propagating in this **constant cross section waveguide** will **never be synchronous** with a particle beam since the **phase velocity is always larger than the speed of light c** .

$$E_z|_{TM_{01}} = E_0(r) \cos(\omega_{RF} t - k^* z)$$

$\underbrace{E_0(r)}_{J_0\left(\frac{p_{01}}{a} r\right)}$

$$\Rightarrow v_{ph} = \frac{\omega_{RF}}{k^*} > c$$

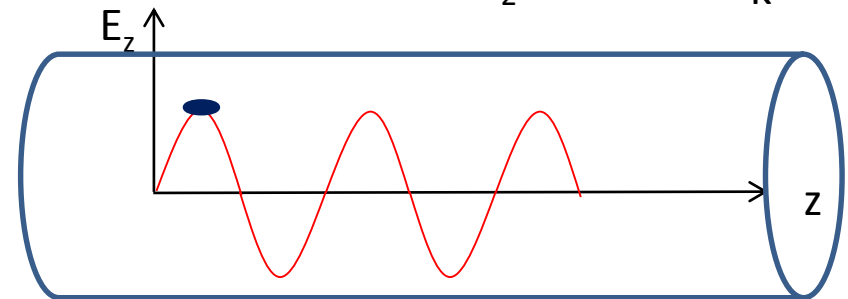
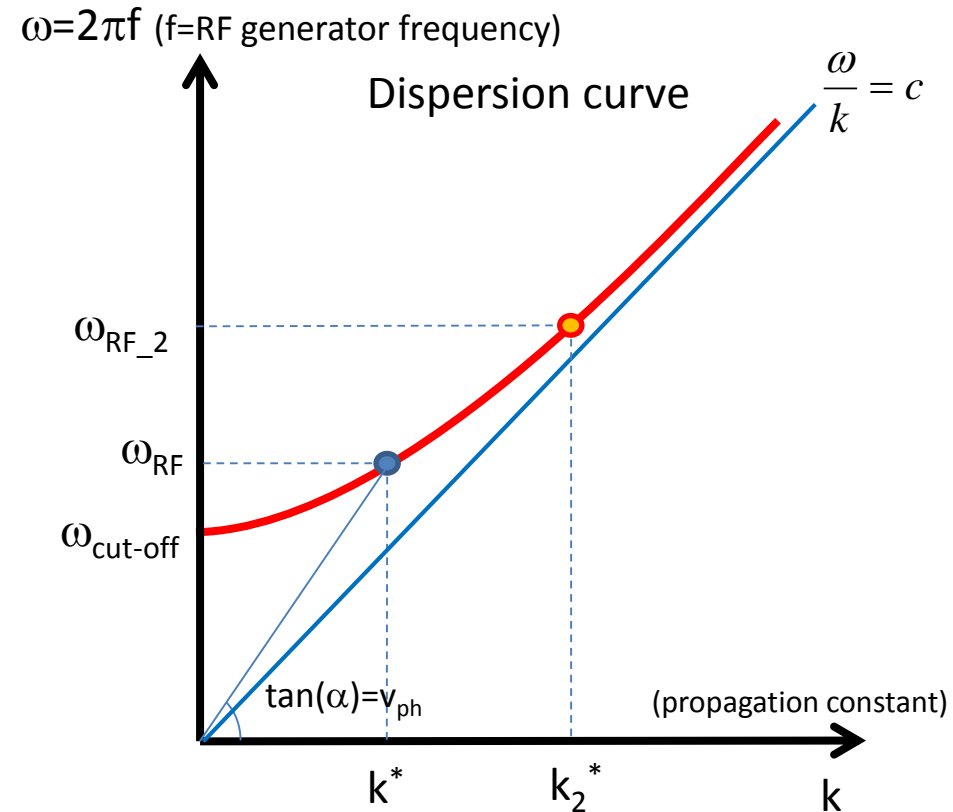

TW CAVITIES: IRIS LOADED STRUCTURES (electrons)

In order to **slow-down the wave phase velocity**, iris-loaded periodic structure have to be used.

CIRCULAR WAVEGUIDE

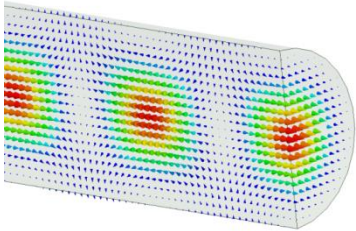

MODE TM_{01}

IRIS LOADED STRUCTURE

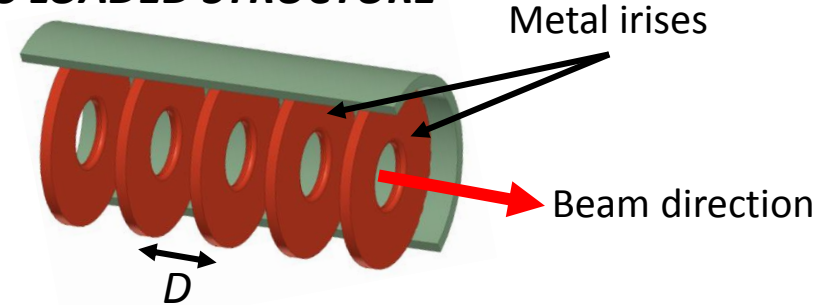

MODE TM_{01} -like

Periodic (in z) with period D
(from Floquet theorem)

⇒The field in this type of structures is that of a special wave travelling within a spatial periodic profile.

$$E_z|_{TM_{01}} = E_0(r) \cos(\omega_{RF} t - k^* z) \longrightarrow E_z|_{TM_{01}\text{-like}} = \hat{E}_{acc}(r, z) \cos(\omega_{RF} t - k^* z)$$

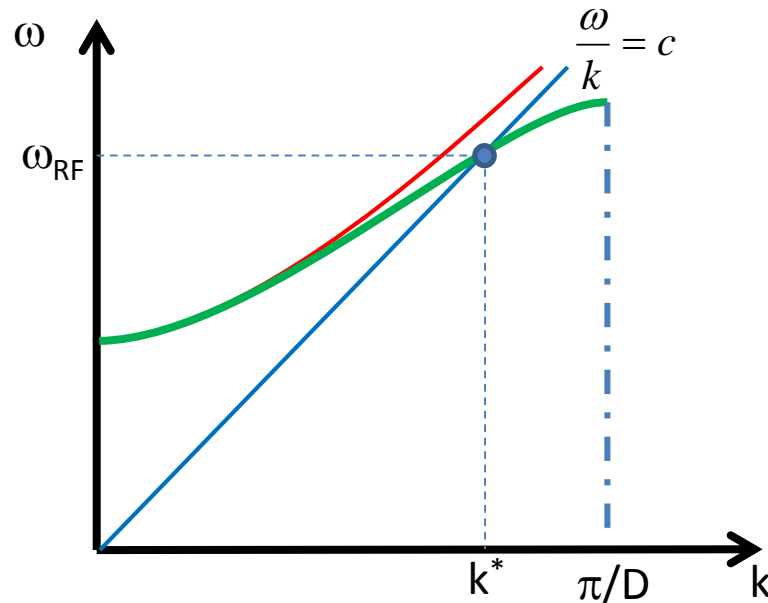

⇒The structure can be designed to have the **phase velocity equal to the speed of the particles**.

⇒This allows **acceleration over large distances** (few meters, hundred of cells) with just an input coupler and a relatively **simple geometry**.

⇒They are used **especially for electrons** (constant particle velocity → constant phase velocity, same distance between irises, easy realization)

TW CAVITIES PARAMETERS: r , α , v_g

Similarly to the SW cavities it is possible to define some figure of merit for the TW structures

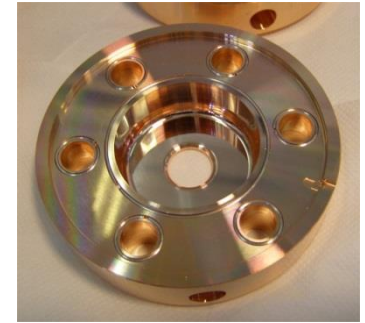
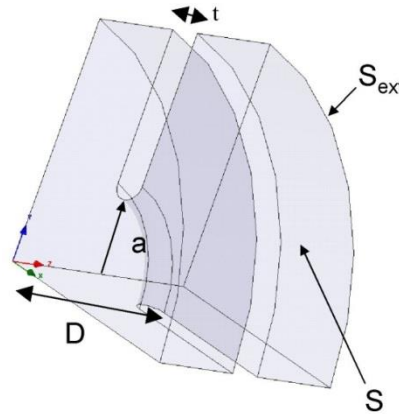
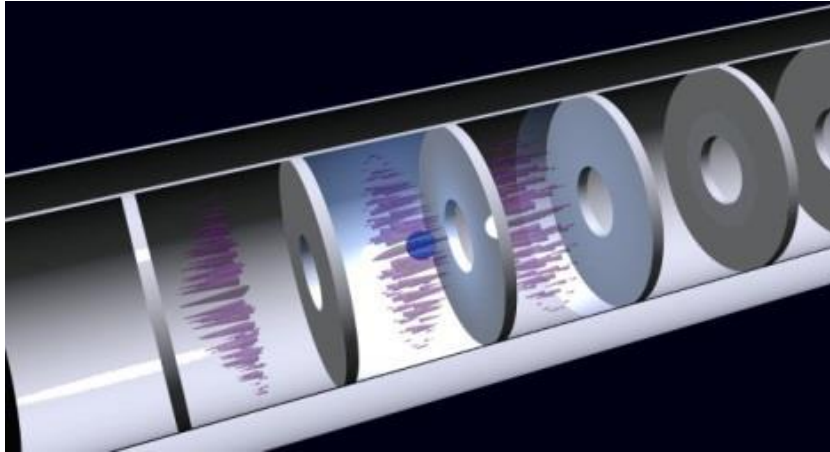

$$\hat{V}_{acc} = \left| \int_0^D E_{acc} \cdot e^{j\omega_{RF} \frac{z}{c}} dz \right|$$

single cell accelerating voltage

$$\hat{E}_{acc} = \frac{\hat{V}_{acc}}{D}$$

average accelerating field in the cell

$$P_F = \int_{Section} \frac{1}{2} \text{Re}(\vec{E} \times \vec{H}^*) \cdot \hat{z} dS$$

average input power (flux power)

$$P_{diss} = \frac{1}{2} R_s \int_{cavity\ wall} |\vec{H}_{tan}|^2 dS$$

average dissipated power in the cell

$$p_{diss} = \frac{P_{diss}}{D}$$

average dissipated power per unit length $v_g = \frac{P_F}{w}$

$$W = \int_{cavity\ volume} \overbrace{\left(\frac{1}{4} \epsilon |\vec{E}|^2 + \frac{1}{4} \mu |\vec{H}|^2 \right)}^{\text{energy density}} dV$$

stored energy in the cell

$$w = \frac{W}{D}$$

average stored energy per unit length

$$r = \frac{\hat{E}_{acc}^2}{P_{diss}}$$

Shunt impedance per unit length [Ω/m]. Similarly to SW structures the higher is r , the higher the available accelerating field for a given RF power.

$$\alpha = \frac{P_{diss}}{2P_F}$$

Field attenuation constant [$1/m$]: because of the wall dissipation, the RF power flux and the accelerating field decrease along the structure.

$$v_g = \frac{P_F}{w}$$

Group velocity [m/s]: the velocity of the energy flow in the structure ($\sim 1-2\%$ of c).

$$\Delta\phi = kD$$

Working mode [rad]: defined as the phase advance over a period D . For several reasons the most common mode is the $2\pi/3$

TW CONSTANT GRADIENT STRUCTURES PARAMETERS α, v_g (electrons)

In a TW structure, the **RF power enters** into the cavity through an **input coupler**, flows (travels) through the cavity in the same direction as the beam and an **output coupler at the end** of the structure is connected to a **matched power load**.

If there is no beam, the input power reduced by the cavity losses goes to the power load where it is dissipated.

In the presence of a large beam current, however, a fraction of the TW power is transferred to the beam.

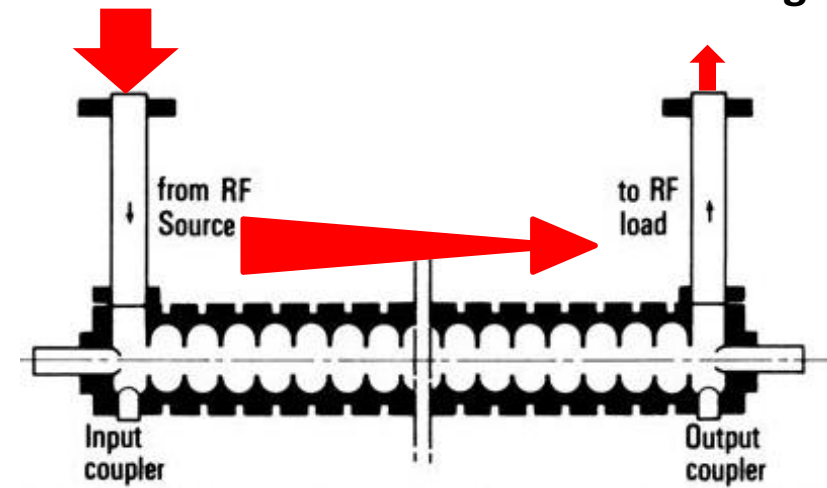

It is possible to demonstrate that, in order to keep the **accelerating field constant** along the structure, the **iris apertures have to decrease along the structure**.

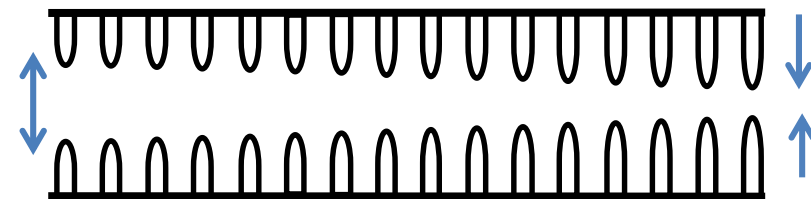

In a purely periodic structure, made by a sequence of **identical cells** (also called “**constant impedance structure**”), the RF power flux and the intensity of the accelerating field decay exponentially along the structure :

$$\hat{E}_{acc}(z) = E_0 e^{-\alpha z}$$

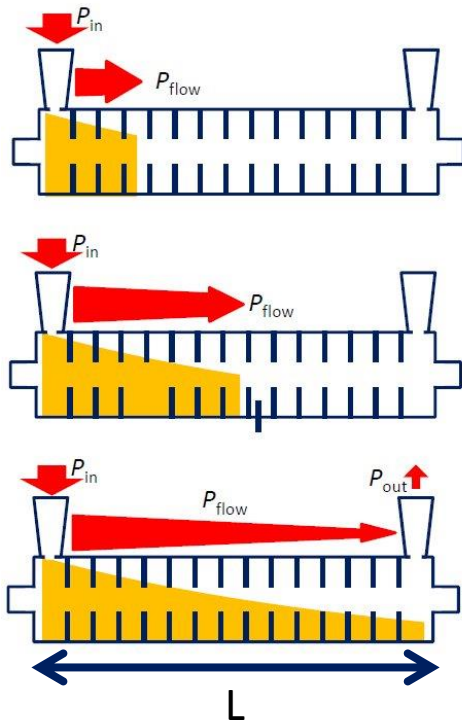
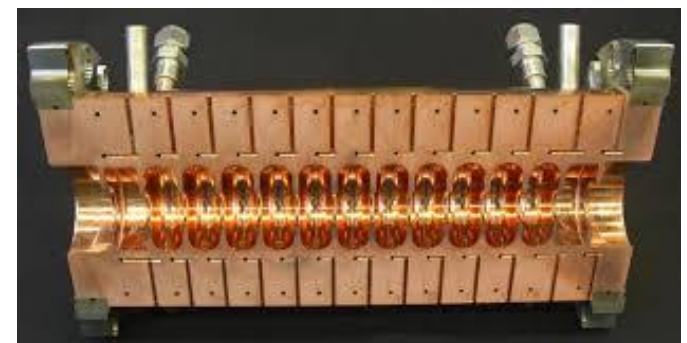
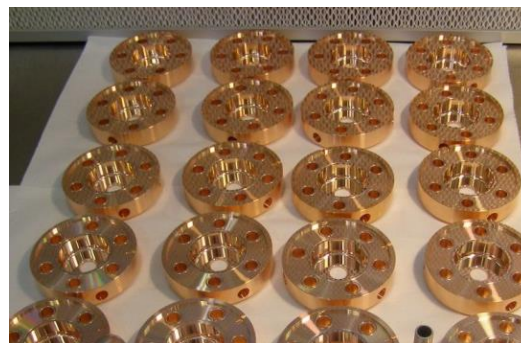

$$\tau_F = \frac{L}{v_g}$$

LINAC TECHNOLOGY



ACCELERATING CAVITY TECHNOLOGY

⇒ The cavities (and the related LINAC technology) can be of different material:

- **copper** for normal conducting (NC, both SW than TW) cavities;
- **Niobium** for superconducting cavities (SC, SW);

⇒ We can choose between NC or the SC technology depending on the required performances in term of:

- **accelerating gradient** (MV/m);
- **RF pulse length** (how many bunches we can contemporary accelerate);
- **Duty cycle (see next slide)**: pulsed operation (i.e. 10-100 Hz) or continuous wave (CW) operation;
- **Average beam current**.
- ...

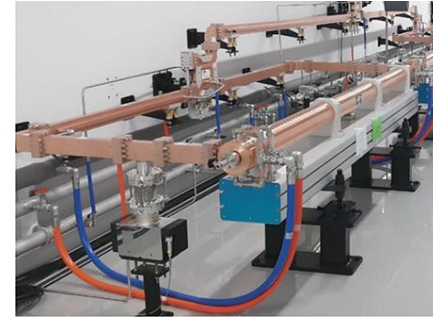

Dissipated power into the cavity walls is related to the surface currents

$$P_{diss} = \int_{\text{cavity wall}} \overbrace{\frac{1}{2} R_s H_{tan}^2}^{\text{power density}} dS$$

COPPER

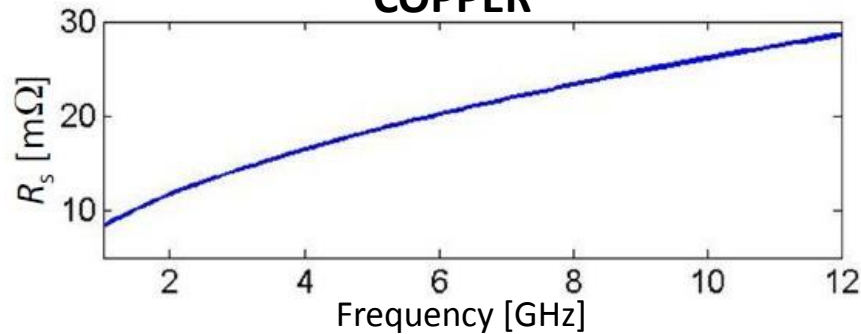

NIOBIUM

Surface Resistance of Niobium
at F = 700 MHz

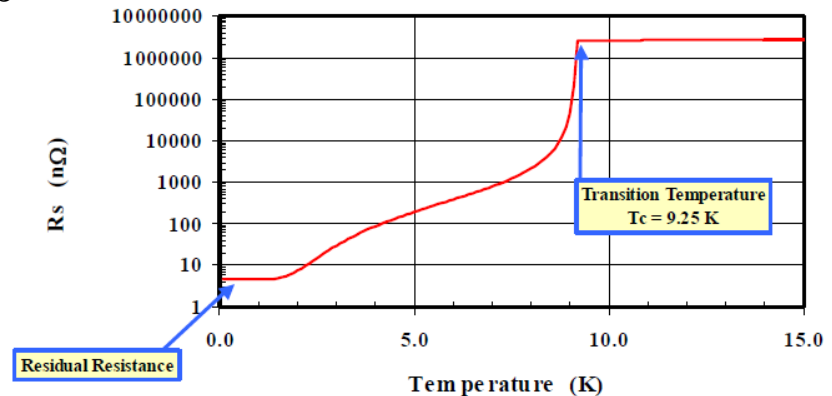

Between copper and Niobium there is a factor 10^5 - 10^6

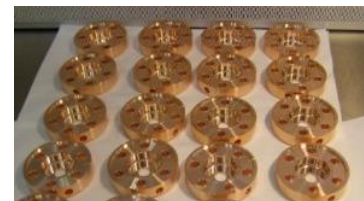

RF STRUCTURE AND BEAM STRUCTURE: NC vs SC

The “**beam structure**” in a LINAC is directly related to the “**RF structure**”. There are two possible type of operations:

- **CW** (Continuous Wave) operation \Rightarrow allow, in principle, to operate with a continuous (bunched) beam
- **PULSED** operation \Rightarrow there are RF pulses at a certain repetition rate (**Duty Cycle (DC)=pulsed width/period**)

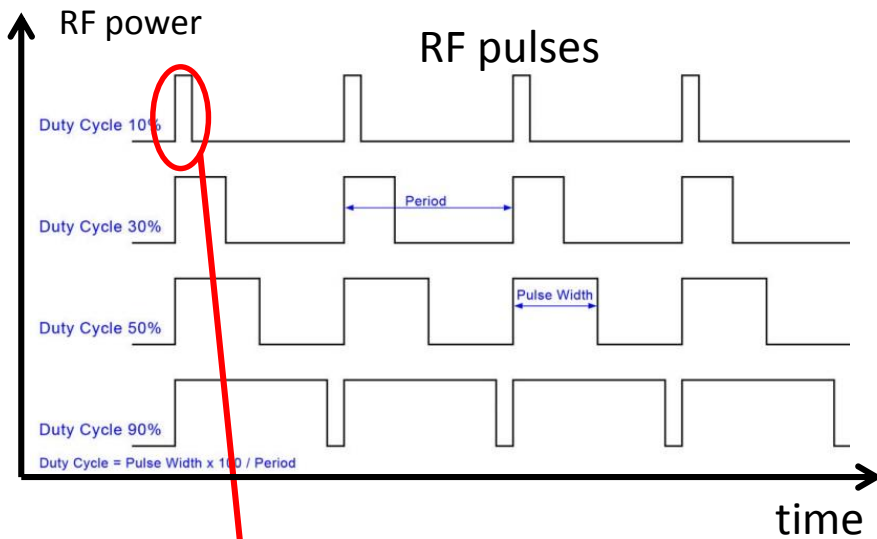

RF pulses

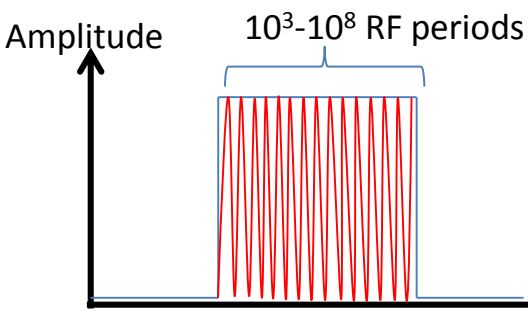
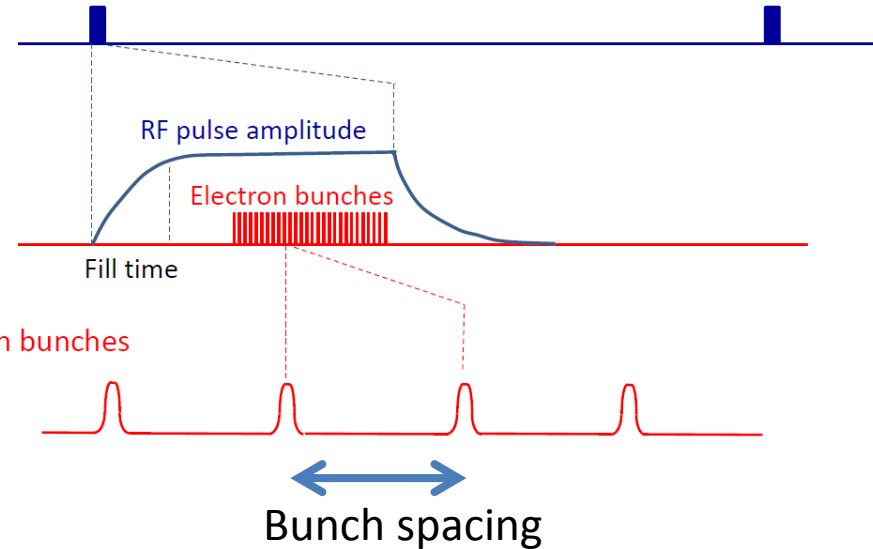

\Rightarrow SC structures allow operation at very high Duty Cycle ($>1\%$) up to a CW operation (DC=100%) (because of the extremely low dissipated power) with relatively high gradient (>20 MV/m). This means that a continuous (bunched) beam can be accelerated.

\Rightarrow NC structures can operate in pulsed mode at very low DC (10^{-2} - $10^{-1} \%$) (because of the higher dissipated power) with, in principle, larger peak accelerating gradient (>30 MV/m). This means that one or few tens of bunches can be, in general, accelerated. NB: NC structures can also operate in CW but at very low gradient because of the dissipated power.

EXAMPLES: EUROPEAN XFEL

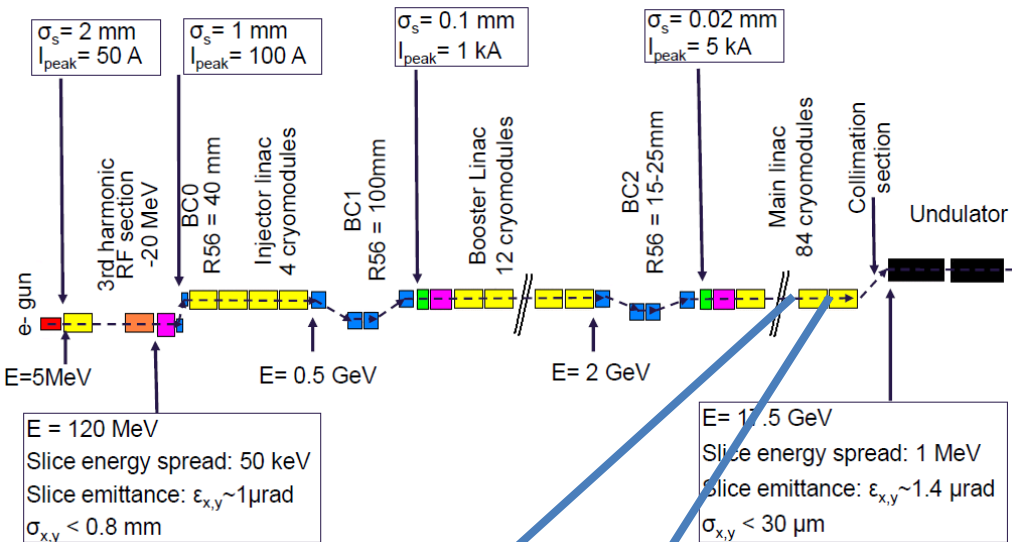

Nominal Energy	GeV	17.5
Beam pulse length	ms	0.60
Repetition rate	Hz	10
Max. # of bunches per pulse		2700
Min. bunch spacing	ns	220
Bunch charge	nC	1
Bunch length, σ_z	μm	< 20
Emittance (slice) at undulator	μrad	< 1.4
Energy spread (slice) at undulator	MeV	1

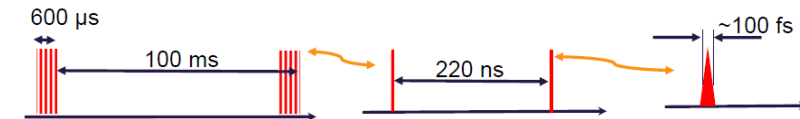

101 cryomodules in total

RF- system: 25 RF units. The unit = 4 cryomodules + RF-power source (klystron)

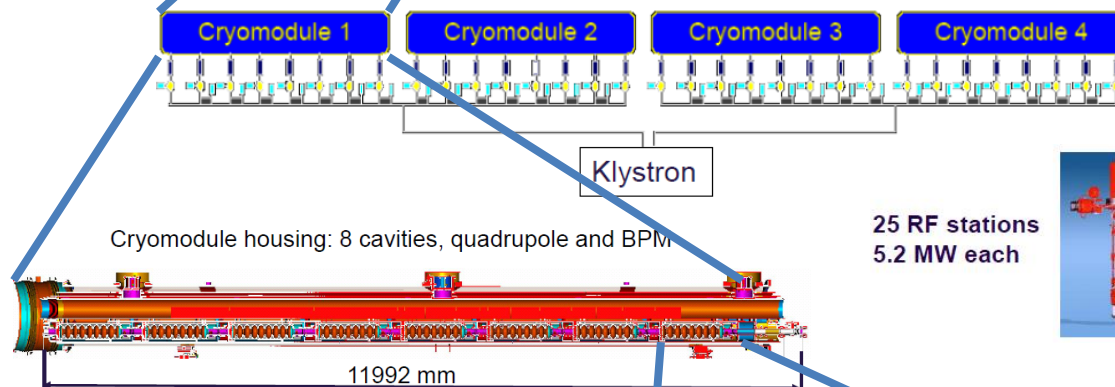

25 RF stations
5.2 MW each



800 accelerating cavities
1.3 GHz / 23.6 MV/m



EXAMPLE: SWISSFEL LINAC (PSI)

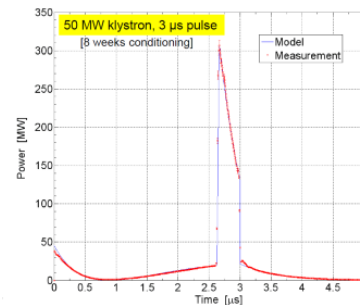
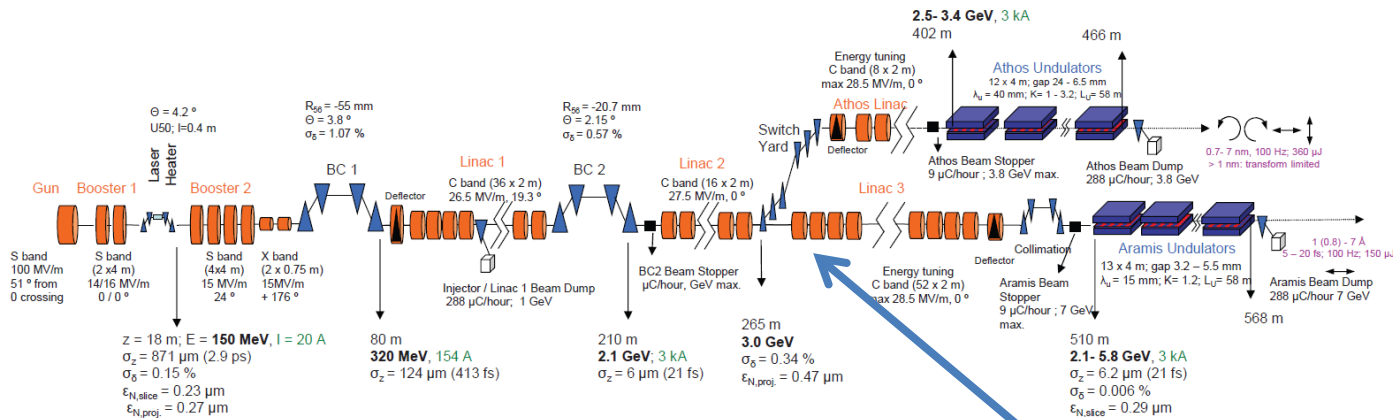

C-band- Klystron
5.7 GHz, 50 MW, 3 μ s, 100 Hz

BOC Pulse
Compressor

4 x 2 m C-band structures, 28 MV/m
0.22 GV energy gain per module

Main LINAC	#
LINAC modules	26
Modulator	26
Klystron	26
Pulse compressor	26
Accelerating structures	104
Waveguide splitter	78
Waveguide loads	104

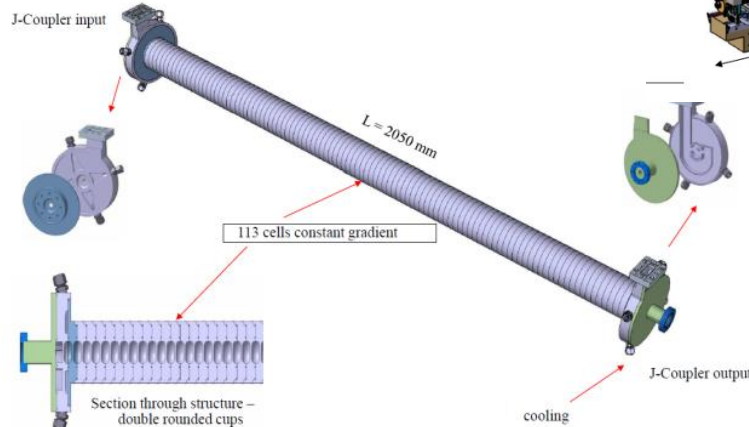

Courtesy T. Garvey

LINAC: BASIC DEFINITION AND MAIN COMPONENTS

LINAC (linear accelerator) is a **system that allows to accelerate charged particles through a linear trajectory** by electromagnetic fields.

Longitudinal dynamics of accelerated particles

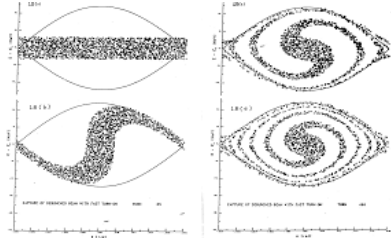

Transverse dynamics of accelerated particles

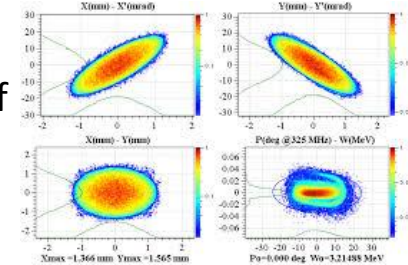

LINAC BEAM DYNAMICS

Particle source



Accelerated beam

Accelerating structures

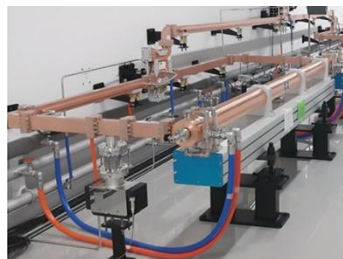

Focusing elements: quadrupoles and solenoids



LINAC COMPONENTS AND TECHNOLOGY

ELECTRON SOURCES: RF PHOTO-GUNS

RF guns are used in the first stage of electron beam generation in FEL and acceleration.

- Multi cell: typically 2-3 cells
- SW π mode cavities
- operate in the range of 60-120 MV/m cathode peak accelerating field with up to 10 MW input power.
- Typically in L-band- S-band (1-3 GHz) at 10-100 Hz.
- Single or multi bunch (L-band)
- Different type of cathodes (copper,...)

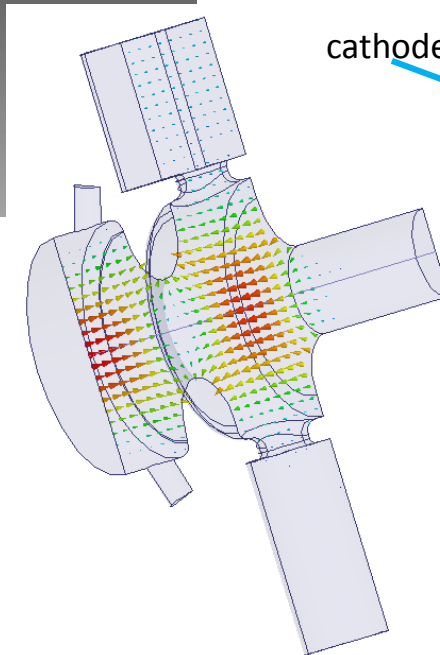
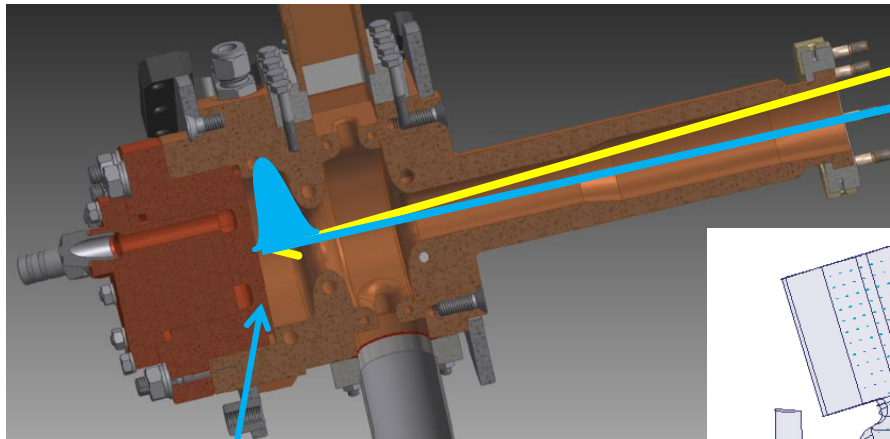

cathode

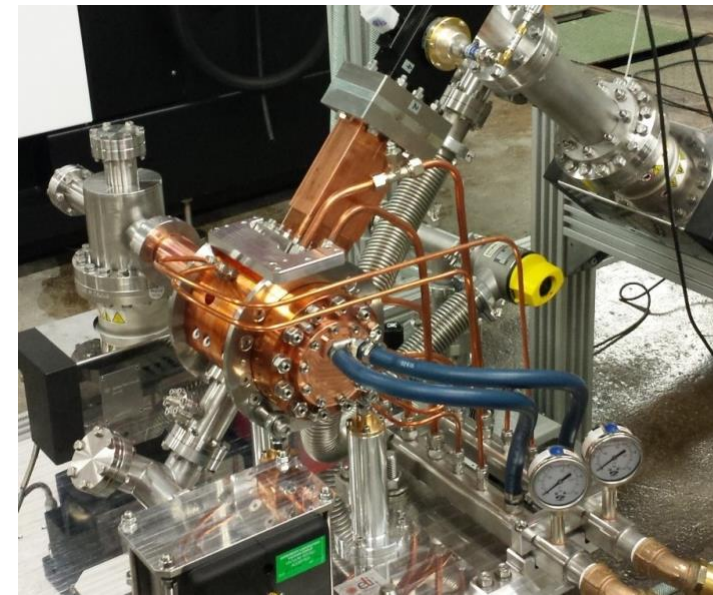

The electrons are emitted on the **cathode** through a laser that hit the surface. They are then accelerated trough the electric field that has a longitudinal component on axis TM_{010} .

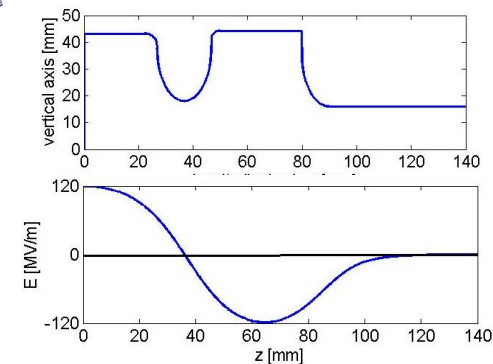

RF PHOTO-GUNS: EXAMPLES

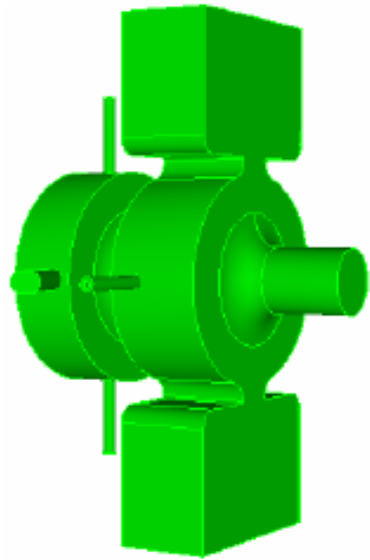

LCLS

Frequency = 2,856 MHz
 Gradient = 120 MV/m
 Exit energy = 6 MeV
 Copper photocathode
 RF pulse length $\sim 2 \mu\text{s}$
 Bunch repetition rate = 120 Hz
 Norm. rms emittance
 0.4 mm·mrad at 250 pC

PITZ L-band Gun

Frequency = 1,300 MHz
 Gradient = up to 60 MV/m
 Exit energy = 6.5 MeV
 Rep. rate 10 Hz
 Cs₂Te photocathode
 RF pulse length $\sim 1 \text{ ms}$
 800 bunches per macropulse
 Normalized rms emittance
 1 nC 0.70 mm·mrad
 0.1 nC 0.21 mm·mrad

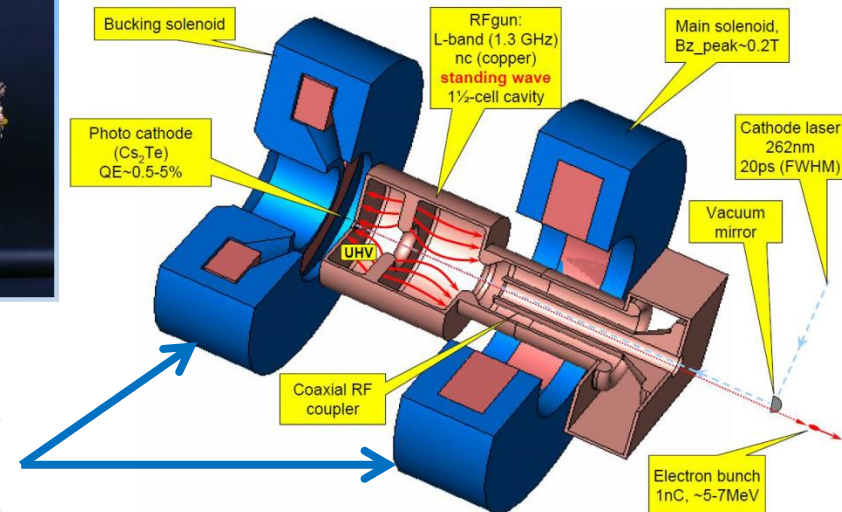
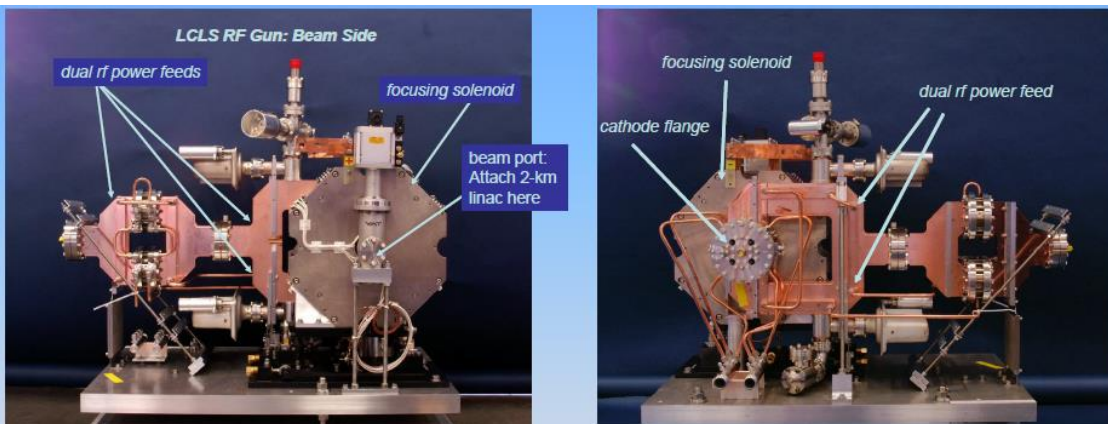

Solenoids field are used to compensate the space charge effects in low energy guns. The configuration is shown in the picture

THERMOIONIC GUNS

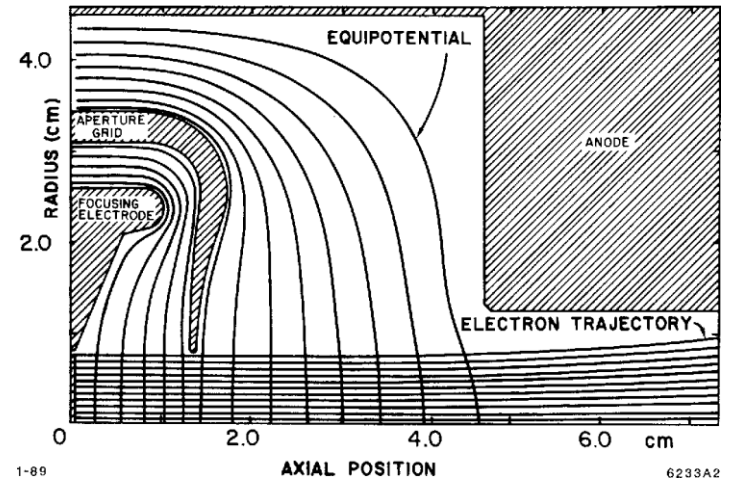
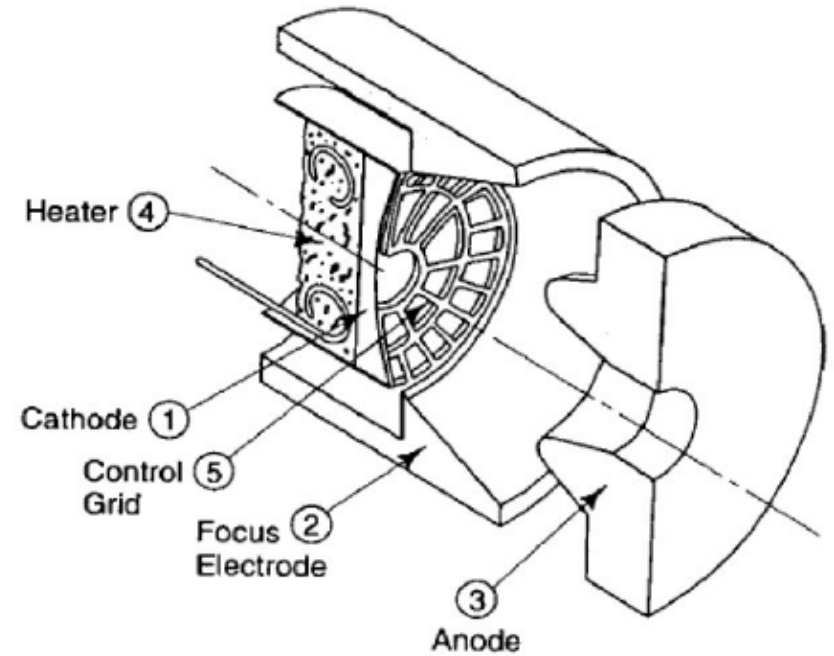
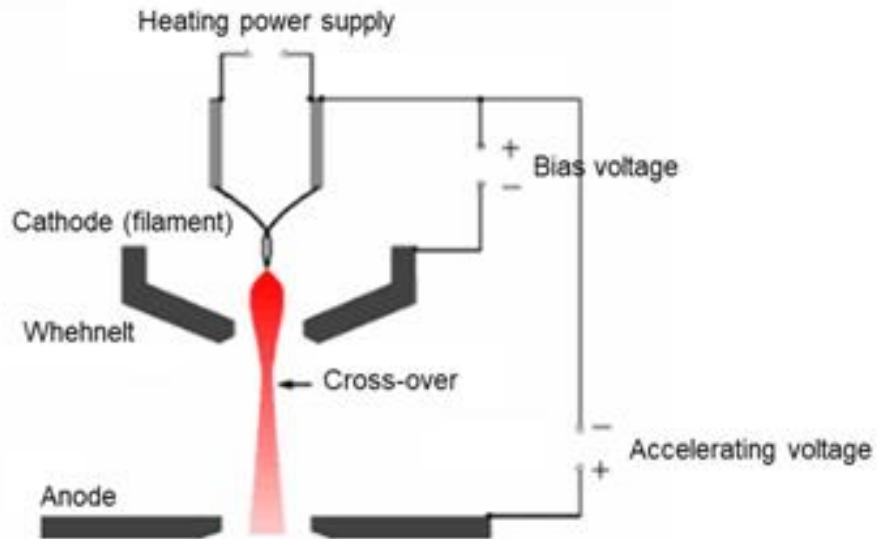

LINAC: BASIC DEFINITION AND MAIN COMPONENTS

LINAC (linear accelerator) is a **system that allows to accelerate charged particles through a linear trajectory** by electromagnetic fields.

Longitudinal dynamics of accelerated particles

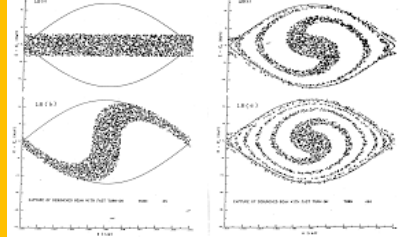

Transverse dynamics of accelerated particles

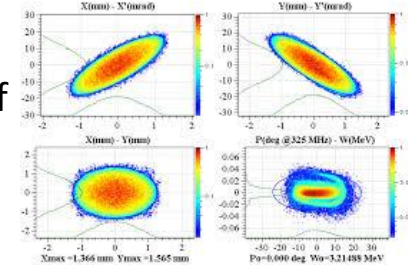

LINAC BEAM DYNAMICS

Particle source

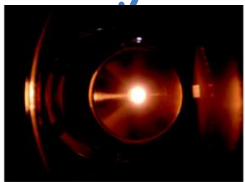

Accelerated beam

Accelerating structures



Focusing elements: quadrupoles and solenoids



LINAC COMPONENTS AND TECHNOLOGY

SYNCHRONOUS PARTICLE/PHASE

⇒ Let us consider a **SW linac structure** made by accelerating **gaps** (like in DTL) or **cavities**.

⇒ In **each gap** we have an **accelerating field** oscillating in time and an integrated accelerating voltage (V_{acc}) still oscillating in time than can be expressed as:

$$V_{acc} = \hat{V}_{acc} \cos(\omega_{RF} t)$$

⇒ Let's assume that the **“perfect” synchronism condition is fulfilled for a phase ϕ_s** (called **synchronous phase**). This means that a particle (called **synchronous particle**) entering in a gap with a phase ϕ_s ($\phi_s = \omega_{RF} t_s$) with respect to the RF voltage receive an **energy gain** (and a consequent change in velocity) that allow entering in the subsequent gap with the **same phase ϕ_s** and so on.

⇒ for this particle the energy gain in each gap is:

$$\Delta E = q \underbrace{\hat{V}_{acc} \cos(\phi_s)}_{V_{acc_s}} = q V_{acc_s}$$

⇒ obviously both ϕ_s and ϕ_s^* are synchronous phases.

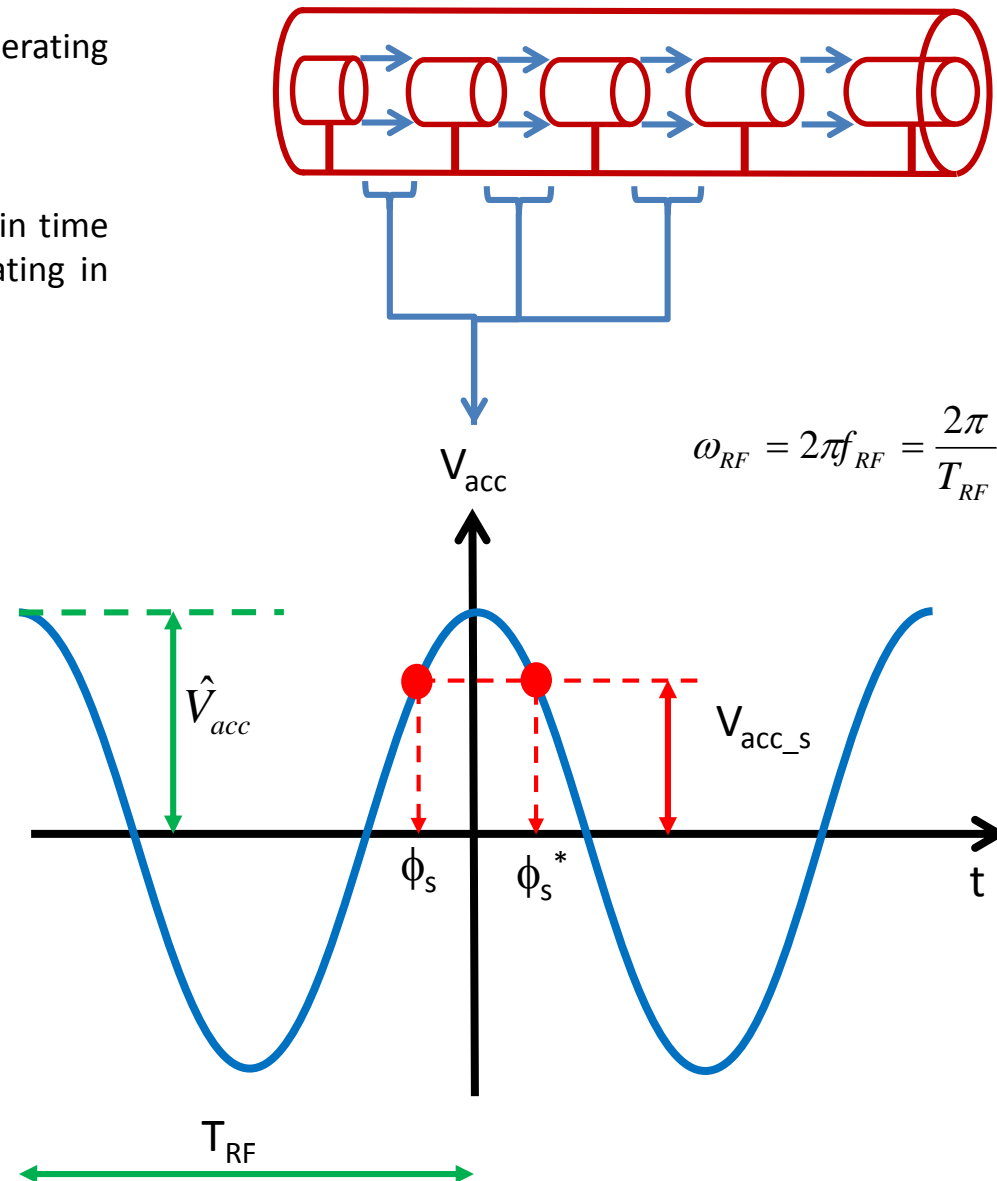

PRINCIPLE OF PHASE STABILITY

(protons and ions or electrons at extremely low energy)

⇒ Let us consider now the first synchronous phase ϕ_s (on the positive slope of the RF voltage). If we consider **another particle** “near” to the synchronous one **that arrives later in the gap** ($t_1 > t_s$, $\phi_1 > \phi_s$), it will see a higher voltage, it will gain an higher energy and an higher velocity with respect to the synchronous one. As a consequence its time of flight to next gap will be shorter, partially **compensating its initial delay**.

⇒ **Similarly** if we consider another particle “near” to the synchronous one that arrives before in the gap ($t_1 < t_s$, $\phi_1 < \phi_s$), it will see a smaller voltage, it will gain a smaller energy and a smaller velocity with respect to the synchronous one. As a consequence its time of flight to next gap will be longer, compensating the initial advantage.

⇒ **On the contrary** if we consider now the synchronous particle at phase ϕ_s^* and another particle “near” to the synchronous one that arrives later or before in the gap, it will receive an energy gain that will increase further its distance from the synchronous one

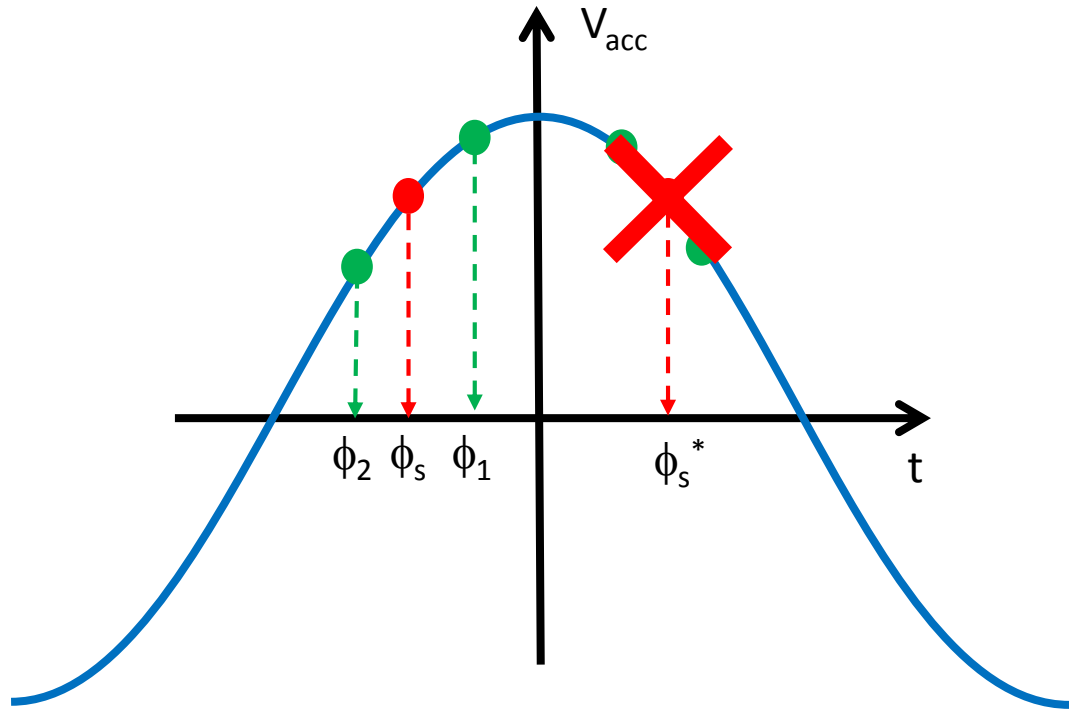

⇒ The choice of the synchronous phase in the positive slope of the RF voltage provides longitudinal focusing of the beam: **phase stability principle**.

⇒ The synchronous phase on the negative slope of the RF voltage is, on the contrary, **unstable**

⇒ Relying on particle velocity variations, **longitudinal focusing does not work for fully relativistic beams** (electrons). In this case acceleration “on crest” is more convenient.

ENERGY-PHASE EQUATIONS (1/2)

(protons and ions or electrons at extremely low energy)

In order to study the **longitudinal dynamics in a LINAC**, the following variables are used, which describe the generic particle **phase** (time of arrival) and **energy with respect to the synchronous particle**:

Arrival time (phase) of a **generic particle** at a certain gap (or cavity)

Arrival time (phase) of the **synchronous particle** at a certain gap (or cavity)

$$\begin{cases} \varphi = \phi - \phi_s = \omega_{RF}(t - t_s) \\ w = E - E_s \end{cases}$$

Energy of a **generic particle** at a certain position along the linac

Energy of the **synchronous particle** at a certain position along the linac

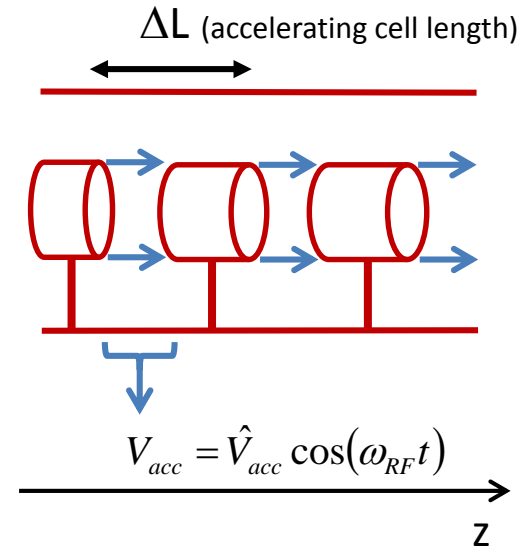

The **energy gain per cell (one gap + tube in case of a DTL)** of a generic particle and of a synchronous particle are (we put $\theta=0$ in the generic expression of the accelerating voltage just for simplicity):

$$\begin{cases} \Delta E_s = q\hat{V}_{acc} \cos \phi_s \\ \Delta E = q\hat{V}_{acc} \cos \phi = q\hat{V}_{acc} \cos(\phi_s + \varphi) \end{cases}$$

subtracting

$$\Delta w = \Delta E - \Delta E_s = q\hat{V}_{acc} [\cos(\phi_s + \varphi) - \cos \phi_s]$$

Dividing by the accelerating cell length ΔL and assuming that:

$$\frac{\hat{V}_{acc}}{\Delta L} = \hat{E}_{acc}$$

Average accelerating field over the cell (or accelerating gradient)

$$\frac{\Delta w}{\Delta L} = q\hat{E}_{acc} [\cos(\phi_s + \varphi) - \cos \phi_s]$$

Approximating

$$\frac{\Delta w}{\Delta L} \approx \frac{dw}{dz}$$

$$\frac{dw}{dz} = q\hat{E}_{acc} [\cos(\phi_s + \varphi) - \cos \phi_s]$$

ENERGY-PHASE EQUATIONS (2/2)

(protons and ions or electrons at extremely low energy)

On the other hand we have that the **phase variation per cell** of a generic particle and of a synchronous particle are:

$$\begin{cases} \Delta\phi_s = \omega_{RF} \Delta t_s \\ \Delta\phi = \omega_{RF} \Delta t \end{cases}$$

Δt is basically the time of flight between two accelerating cells

v, v_s are the average particles velocities

subtracting

$$\Delta\phi = \omega_{RF} (\Delta t - \Delta t_s)$$

Dividing by the accelerating cell length ΔL

$$\frac{\Delta\phi}{\Delta L} = \omega_{RF} \left(\frac{\Delta t}{\Delta L} - \frac{\Delta t_s}{\Delta L} \right) = \omega_{RF} \left(\frac{1}{v} - \frac{1}{v_s} \right) \stackrel{MAT}{\approx} - \frac{\omega_{RF}}{c E_0 \beta_s^3 \gamma_s^3} w$$

Approximating

$$\frac{\Delta\phi}{\Delta L} \cong \frac{d\phi}{dz}$$

This system of coupled (non linear) differential equations **describe the motion of a non synchronous particles** in the longitudinal plane with respect to the synchronous one.

$$\frac{d\phi}{dz} = - \frac{\omega_{RF}}{c E_0 \beta_s^3 \gamma_s^3} w$$

$$\frac{dw}{dz} = q \hat{E}_{acc} [\cos(\phi_s + \phi) - \cos \phi_s]$$

MAT

$$\omega_{RF} \left(\frac{1}{v} - \frac{1}{v_s} \right) = \omega_{RF} \left(\frac{v_s - v}{v v_s} \right) \stackrel{\substack{v v_s \cong v_s^2 \\ v - v_s \cong \Delta v}}{\approx} - \frac{\omega_{RF}}{v_s^2} \Delta v = - \frac{\omega_{RF}}{c} \frac{\Delta\beta}{\beta_s^2}$$

remembering that $\beta = \sqrt{1 - 1/\gamma^2} \Rightarrow \beta d\beta = d\gamma/\gamma^3 \Rightarrow - \frac{\omega_{RF}}{c} \frac{\Delta\beta}{\beta_s^2} \cong - \frac{\omega_{RF}}{c} \frac{\Delta\gamma}{\beta_s^3 \gamma_s^3} = - \frac{\omega_{RF}}{c} \frac{\frac{w}{\Delta E}}{E_0 \beta_s^3 \gamma_s^3}$

SMALL AMPLITUDE ENERGY-PHASE OSCILLATIONS

(protons and ions or electrons at extremely low energy)

$$\left\{ \begin{array}{l} \frac{dw}{dz} = q\hat{E}_{acc} [\cos(\phi_s + \varphi) - \cos \phi_s] \\ \frac{d\varphi}{dz} = -\frac{\omega_{RF}}{cE_0\beta_s^3\gamma_s^3} w \end{array} \right.$$

Assuming **small oscillations** around the synchronous particle that allow to approximate $\cos(\phi_s + \varphi) - \cos \phi_s \cong \varphi \sin \phi_s$

Deriving both terms with respect to z and assuming an **adiabatic acceleration** process i.e. a particle energy and speed variations that allow to consider $\frac{d\left(\frac{\omega_{RF}}{cE_0\beta_s^3\gamma_s^3}\right)}{dz} w \ll \frac{\omega_{RF}}{cE_0\beta_s^3\gamma_s^3} \frac{dw}{dz}$

$$\frac{d^2\varphi}{dz^2} = -\frac{\omega_{RF}}{cE_0\beta_s^3\gamma_s^3} \frac{dw}{dz}$$

$$\frac{d^2\varphi}{dz^2} + \underbrace{q \frac{\omega_{RF} \hat{E}_{acc} \sin(-\phi_s)}{cE_0\beta_s^3\gamma_s^3}}_{\Omega_s^2} \varphi = 0$$

harmonic oscillator equation

⇒ The condition to have stable longitudinal oscillations and acceleration at the same time is:

$$\left. \begin{array}{l} \Omega_s^2 > 0 \Rightarrow \sin(-\phi_s) > 0 \\ V_{acc} > 0 \Rightarrow \cos \phi_s > 0 \end{array} \right\} \Rightarrow -\frac{\pi}{2} < \phi_s < 0$$

if we accelerate on the rising part of the positive RF wave we have a **longitudinal force keeping the beam bunched** around the synchronous phase.

$$\begin{cases} \varphi = \hat{\varphi} \cos(\Omega_s z) \\ w = \hat{w} \sin(\Omega_s z) \end{cases}$$

⇒ The angular frequency is simply: $\Omega_T = \Omega_s \beta_s c$;

⇒ **The angular frequency scale with $1/\gamma^{3/2}$** that means that for ultra relativistic electrons shrinks to 0 (the beam is frozen)

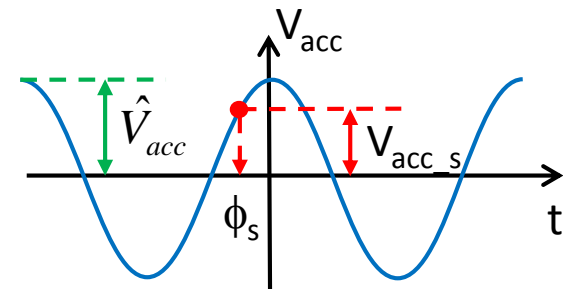

ENERGY-PHASE OSCILLATIONS IN PHASE SPACE

(protons and ions or electrons at extremely low energy)

The energy-phase oscillations can be drawn in the **longitudinal phase space**:

$$\begin{cases} \varphi = \hat{\varphi} \cos(\Omega_s z) \\ w = \hat{w} \sin(\Omega_s z) \end{cases}$$

⇒The trajectory of a generic particle in the longitudinal phase space is an **ellipse**.

⇒The **maximum energy deviation** is reached at $\varphi=0$ while the **maximum phase excursion** corresponds to $w=0$.

⇒the bunch occupies an area in the longitudinal phase space called **longitudinal emittance** and the projections of the bunch in the energy and phase planes give the **energy spread** and the **bunch length**.

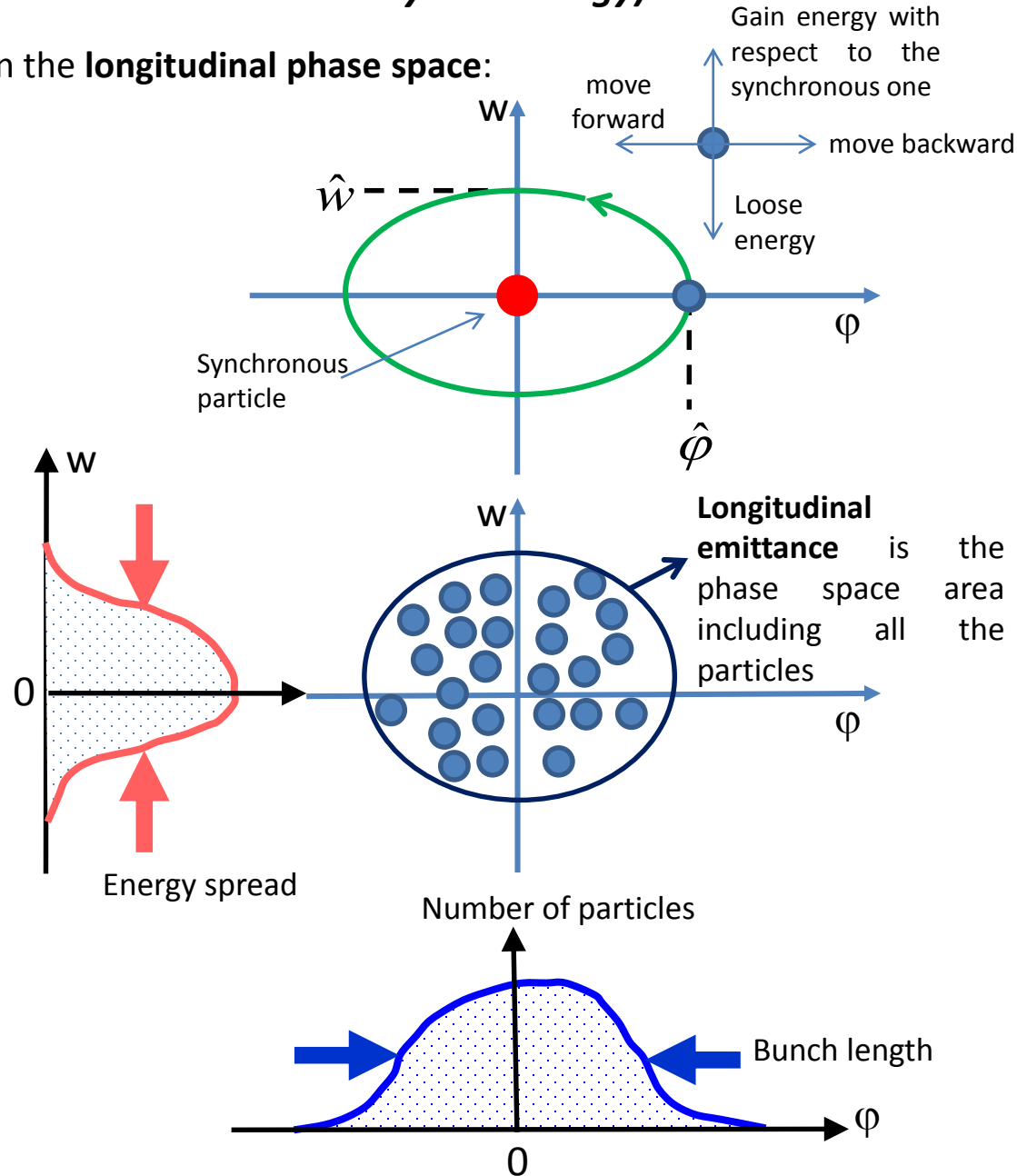

LARGE OSCILLATIONS AND SEPARATRIX

To study the longitudinal dynamics **at large oscillations**, we have to consider the **non linear system of differential equations** without approximations. In the **adiabatic acceleration** case it is possible to easily obtain the following relation between w and φ that is the **Hamiltonian of the system** related to the total particle energy:

$$\frac{1}{2} \left(\frac{\omega_{RF}}{cE_0 \beta_s^3 \gamma_s^3} \right)^2 w^2 + \frac{\omega_{RF} q \hat{E}_{acc}}{cE_0 \beta_s^3 \gamma_s^3} [\sin(\phi_s + \varphi) - \varphi \cos \phi_s - \sin(\phi_s)] = \text{const} = H$$

⇒ **For each H we have different trajectories** in the longitudinal phase space

⇒ the oscillations are **stable** within a region bounded by a special curve called **separatrix**: its equation is:

$$\frac{1}{2} \frac{\omega_{RF}}{cE_0 \beta_s^3 \gamma_s^3} w^2 + q \hat{E}_{acc} [\sin(\phi_s + \varphi) - (2\phi_s + \varphi) \cos \phi_s + \sin(\phi_s)] = 0$$

⇒ the region inside the separatrix is called **RF bucket**. The dimensions of the bucket shrinks to zero if $\phi_s = 0$.

⇒ trajectories outside the RF buckets are **unstable**.

⇒ we can define the **RF acceptance** as the maximum extension in phase and energy that we can accept in an accelerator:

$$\Delta\varphi|_{MAX} \cong 3\phi_s$$

$$\Delta w|_{MAX} = \pm 2 \left[\frac{qcE_0 \beta_s^3 \gamma_s^3 \hat{E}_{acc} (\phi_s \cos \phi_s - \sin \phi_s)}{\omega_{RF}} \right]^{\frac{1}{2}}$$

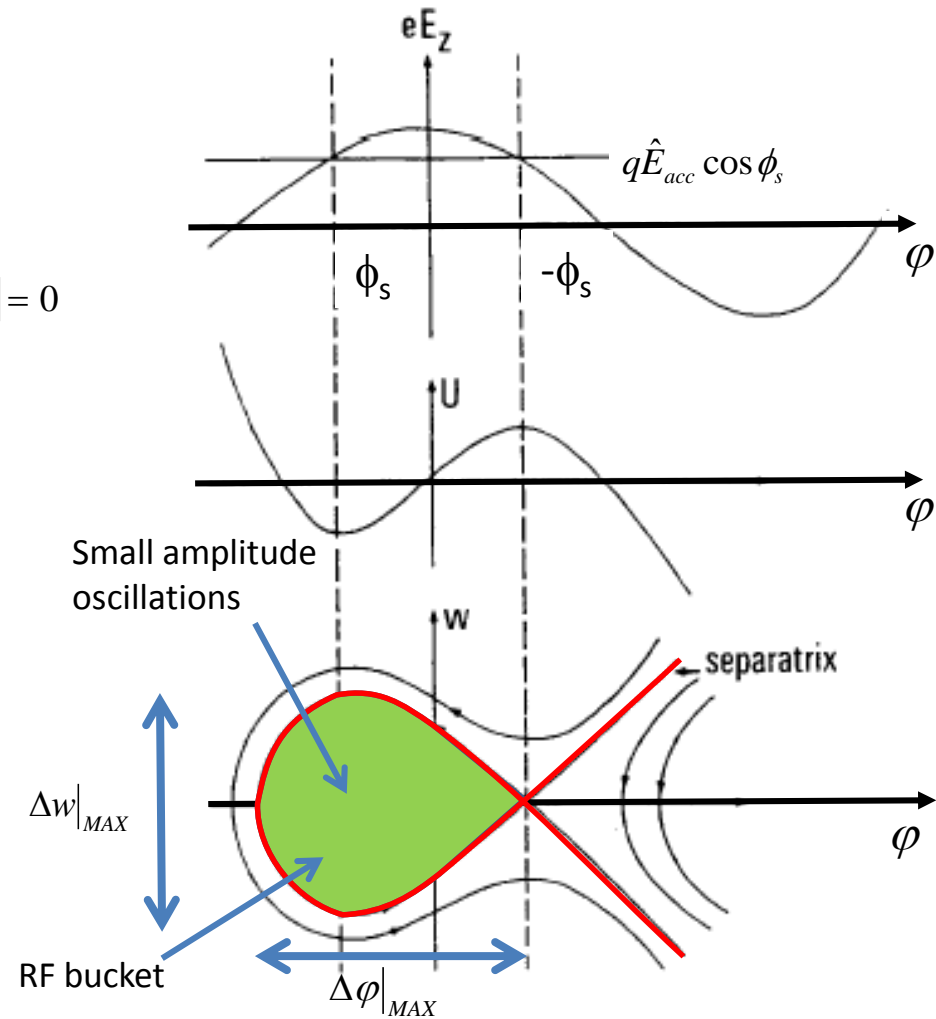

LONGITUDINAL DYNAMICS OF LOW ENERGY ELECTRONS

From previous formulae it is clear that there is **no motion in the longitudinal phase plane for ultrarelativistic particles** ($\gamma \gg 1$).

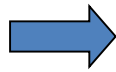

⇒ This is the case of **electrons** whose **velocity is always close to speed of light c** even at low energies.

⇒ Accelerating structures are designed to provide an accelerating field synchronous with particles moving at $v=c$. like **TW structures with phase velocity equal to c** .

It is interesting to analyze what happen if we **inject an electron beam produced by a cathode (at low energy) directly in a TW structure** (with $v_{ph}=c$) and the conditions that allow to **capture** the beam (this is equivalent to consider instead of a TW structure a SW designed to accelerate ultrarelativistic particles at $v=c$).

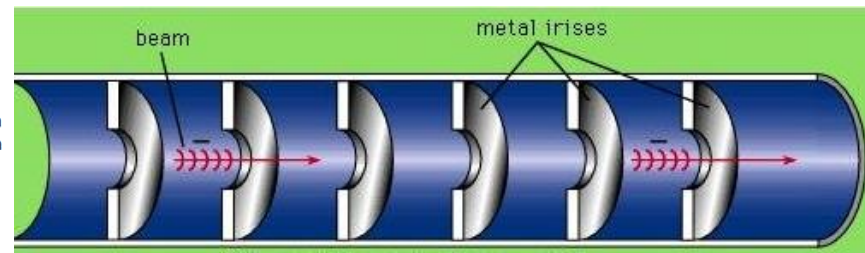
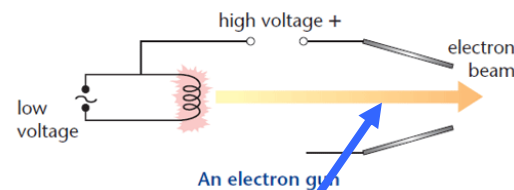

Particles enter the structure with velocity $v < c$ and, initially, they are **not synchronous with the accelerating field** and there is a so called slippage.

After a certain distance they can **reach enough energy (and velocity) to become synchronous** with the accelerating wave. This means that they are captured by the accelerator and from this point they are stably accelerated.

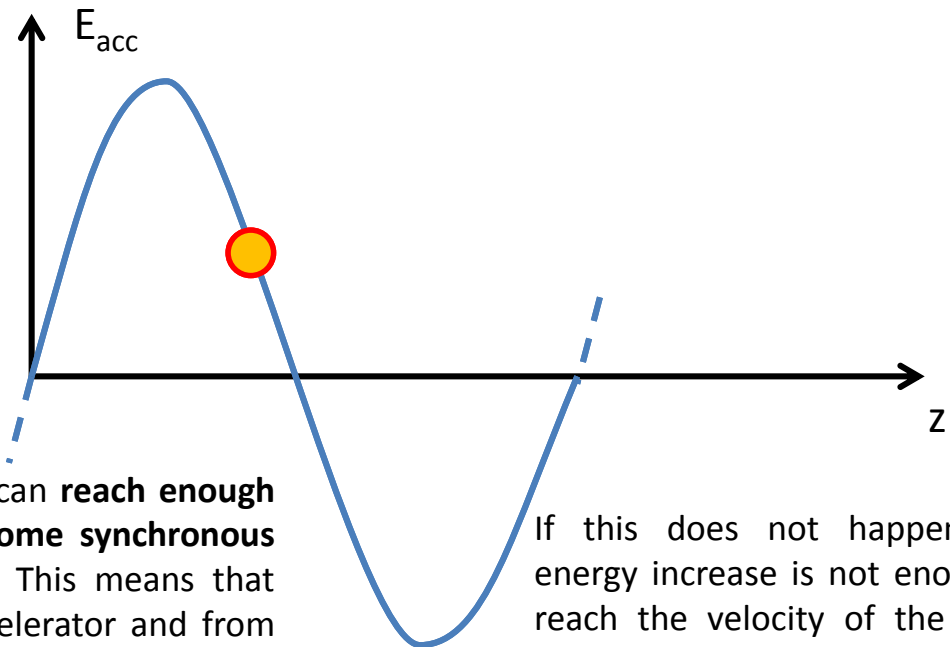

If this does not happen (the energy increase is not enough to reach the velocity of the wave) they are lost

LONGITUDINAL DYNAMICS OF LOW ENERGY ELECTRONS: PHASE SPLIPPAGE

The **accelerating field** of a TW structure can be expressed by

$$E_{acc} = \hat{E}_{acc} \cos(\underbrace{\omega_{RF}t - kz}_{\phi(z,t)})$$

The **equation of motion** of a particle with a position **z** at time **t** accelerated by the **TW** is then

$$\frac{d}{dt}(mv) = q\hat{E}_{acc} \cos \phi(z,t) \Rightarrow m_0c \frac{d}{dt}(\gamma\beta) = m_0c\gamma^3 \frac{d\beta}{dt} = q\hat{E}_{acc} \cos \phi$$

It is useful to find which is the relation between β and ϕ from an initial condition (in) to a final one (fin)

$$\sin \phi_{fin} = \sin \phi_{in} + \frac{2\pi E_0}{\lambda_{RF} q \hat{E}_{acc}} \left(\sqrt{\frac{1-\beta_{in}}{1+\beta_{in}}} - \sqrt{\frac{1-\beta_{fin}}{1+\beta_{fin}}} \right)$$

Should be in the interval [-1,1] to have a solution for ϕ_{fin}

Suppose that the particle reach asymptotically the value $\beta_{fin}=1$ we have:

$$\sin \phi_{fin} = \sin \phi_{in} + \frac{2\pi m_0 c^2}{\lambda_{RF} q \hat{E}_{acc}} \sqrt{\frac{1-\beta_{in}}{1+\beta_{in}}}$$

This limits the possible injection phases (i.e. the phase of the electrons that is possible to capture)

This quantity is >0

We always have that

$$\sin \phi_{fin} > \sin \phi_{in} \Rightarrow \phi_{fin} > \phi_{in}$$

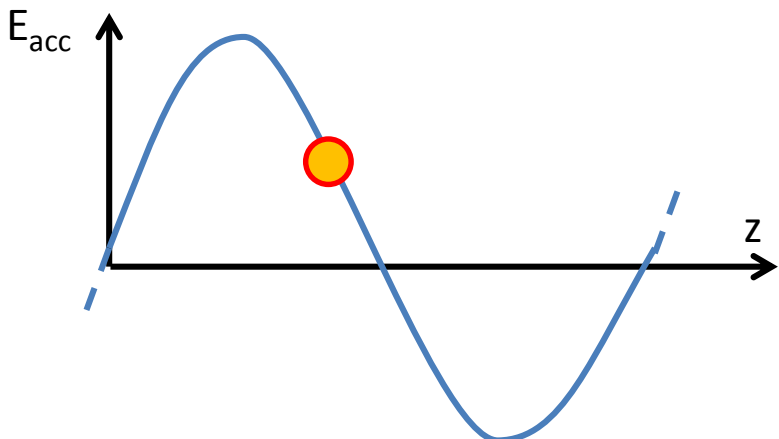
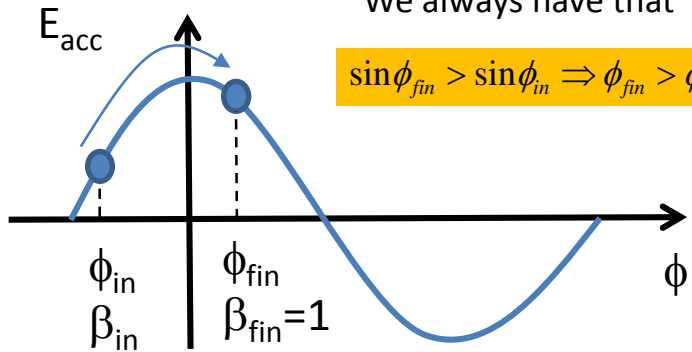

LONGITUDINAL DYNAMICS OF LOW ENERGY ELECTRONS: CAPTURE EFFICIENCY AND BUNCH COMPRESSION

During the capture process, as the injected beam moves up to the crest, the beam is also bunched, which is caused by **velocity modulation** (velocity bunching). This mechanism can be used to compress the electron bunches (FEL applications).

BUNCH COMPRESSION

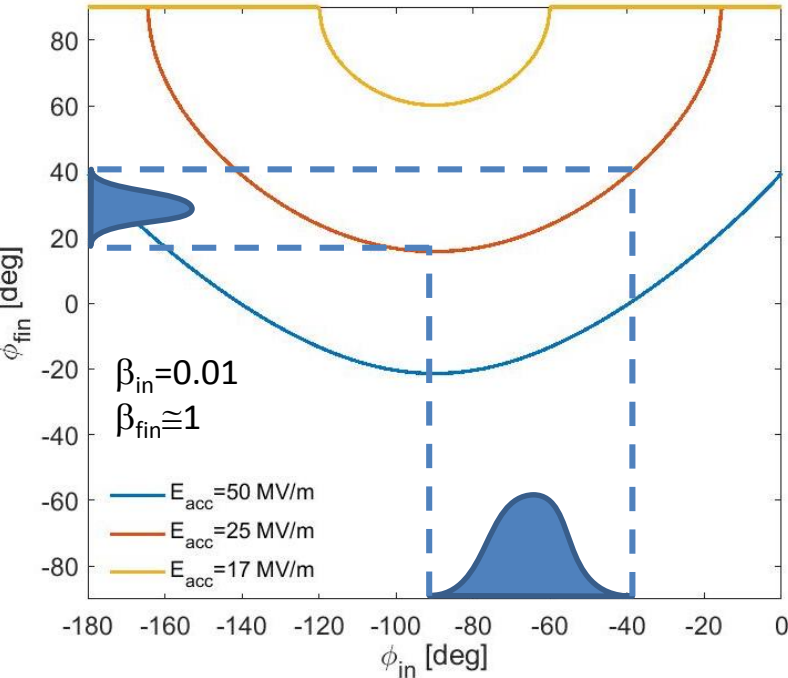

CAPTURE EFFICIENCY

All particles are captured

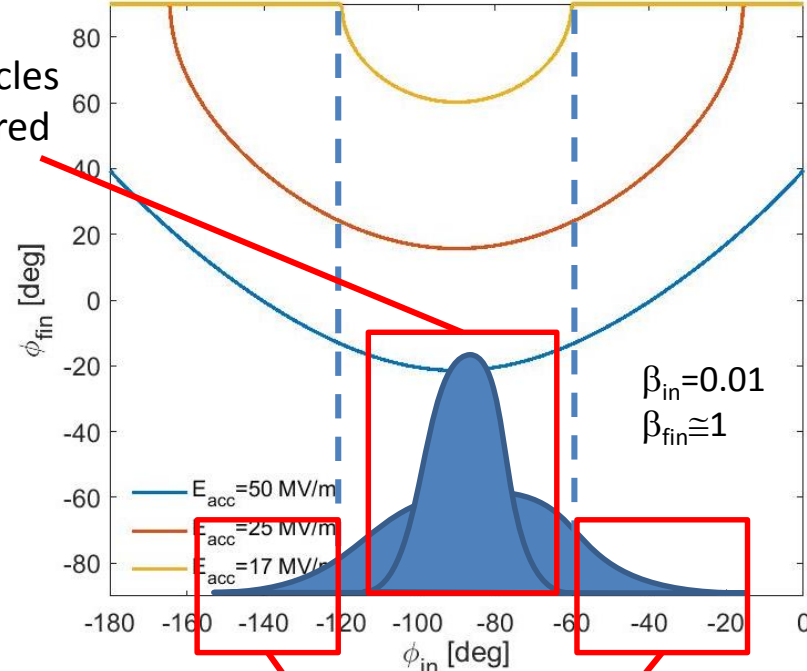

Bunch length variation

$$\Delta\phi_{fin} = \Delta\phi_{in} \frac{\cos\phi_{in}}{\cos\phi_{fin}}$$

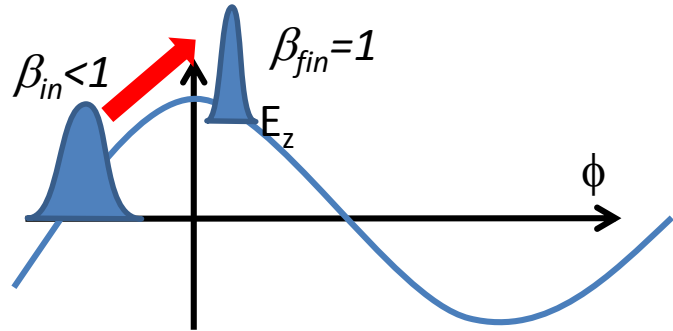

These particle are lost during the capture process

BUNCHER AND CAPTURE SECTIONS (electrons)

Once the capture condition $E_{RF} > E_{RF_MIN}$ is fulfilled the fundamental equation of previous slide sets the **ranges of the injection phases ϕ_{in} actually accepted**. Particles whose injection phases are within this range can be **captured** the other are **lost**.

In order to increase the capture efficiency of a traveling wave section, **pre-bunchers** are often used. They are SW cavities aimed at **pre-forming particle bunches** gathering particles continuously emitted by a source.

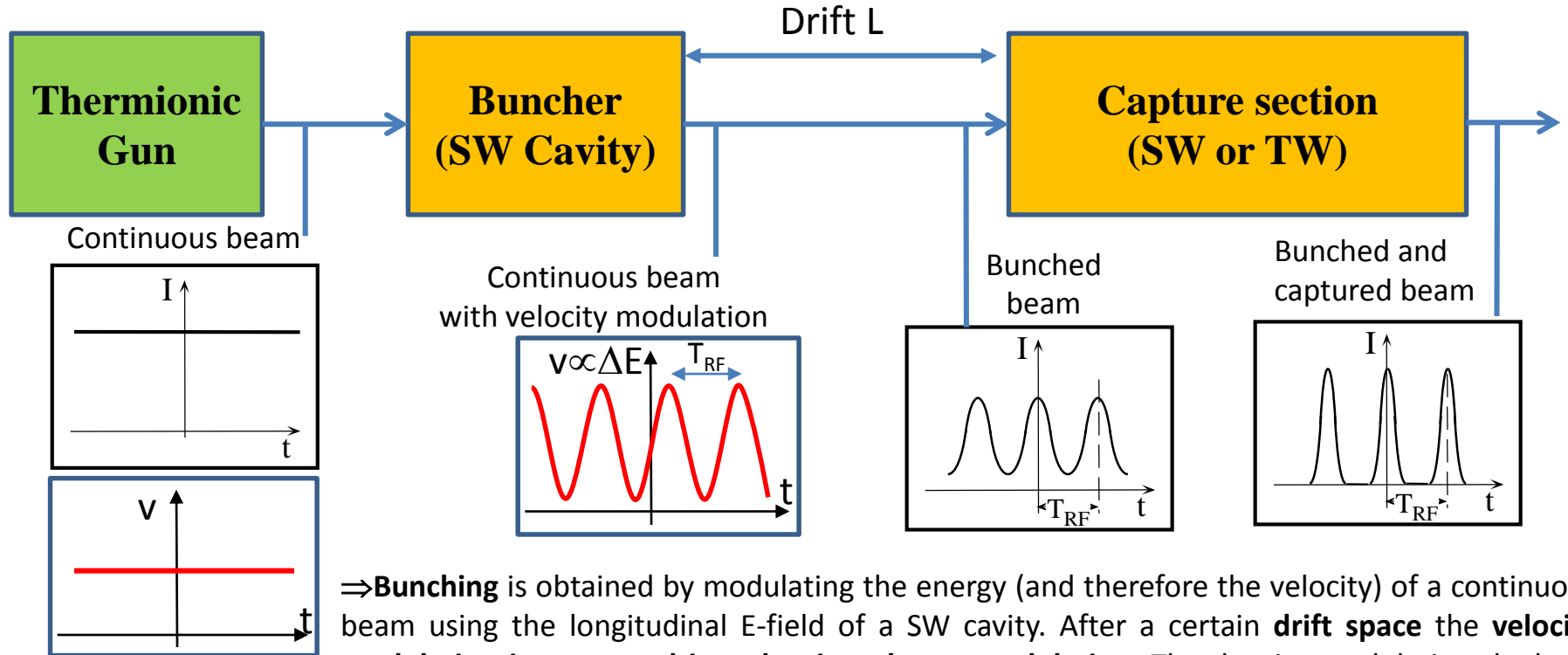

⇒ **Bunching** is obtained by modulating the energy (and therefore the velocity) of a continuous beam using the longitudinal E-field of a SW cavity. After a certain **drift space** the **velocity modulation is converted in a density charge modulation**. The density modulation depletes the regions corresponding to injection phase values incompatible with the capture process

⇒ A TW accelerating structure (**capture section**) is placed at an **optimal distance from the pre-buncher**, to capture a large fraction of the charge and accelerate it till relativistic energies. The **amount of charge lost is drastically reduced**, while the capture section provide also further beam bunching.

LINAC: BASIC DEFINITION AND MAIN COMPONENTS

LINAC (linear accelerator) is a **system that allows to accelerate charged particles through a linear trajectory** by electromagnetic fields.

Longitudinal dynamics of accelerated particles

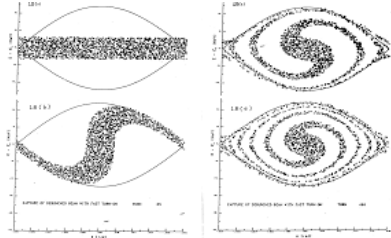

Transverse dynamics of accelerated particles

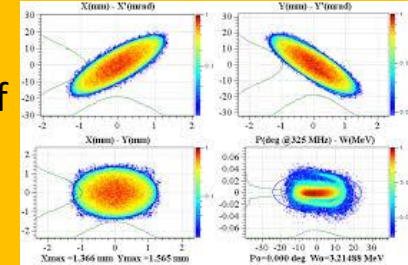

LINAC BEAM DYNAMICS

Particle source

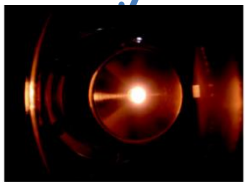

Accelerated beam

Accelerating structures



Focusing elements: quadrupoles and solenoids



LINAC COMPONENTS AND TECHNOLOGY

RF TRANSVERSE FORCES

The **RF fields act on the transverse beam dynamics** because of the transverse components of the E and B field

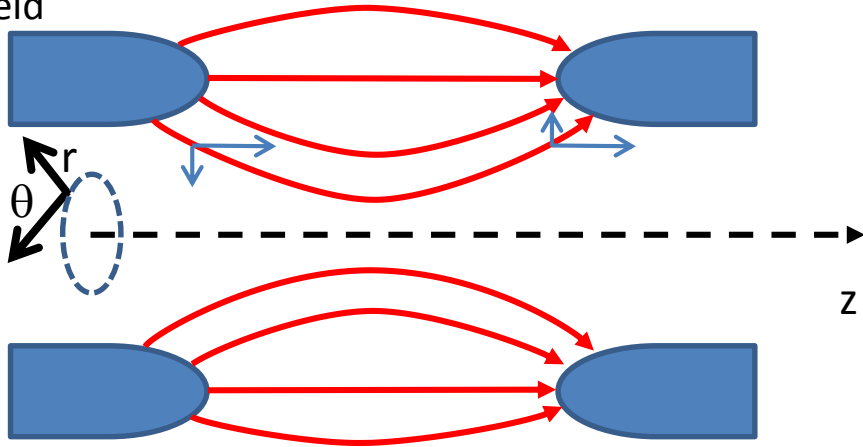

⇒ According to Maxwell equations the **divergence of the field is zero** and this implies that in traversing one accelerating gap there is a focusing/defocusing term

$$\begin{aligned} \nabla \cdot \vec{E} &= 0 \\ \nabla \times \vec{B} &= \frac{1}{c^2} \frac{\partial \vec{E}}{\partial t} \end{aligned} \Rightarrow \begin{cases} E_r = -\frac{r}{2} \frac{\partial E_z}{\partial z} \\ B_\theta = \frac{r}{2c^2} \frac{\partial E_z}{\partial t} \end{cases}$$

$$E_z(z, t) = E_{RF}(z) \cos(\omega_{RF} t)$$

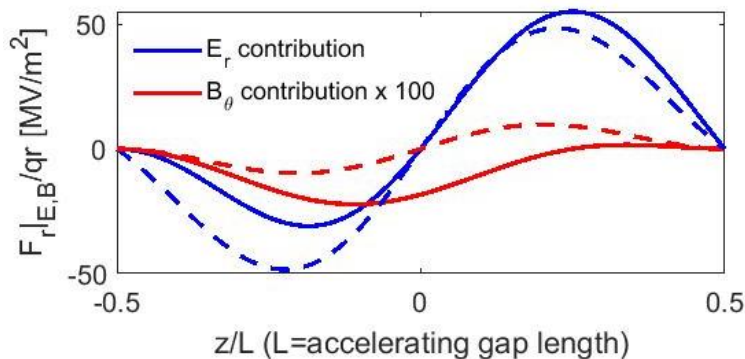
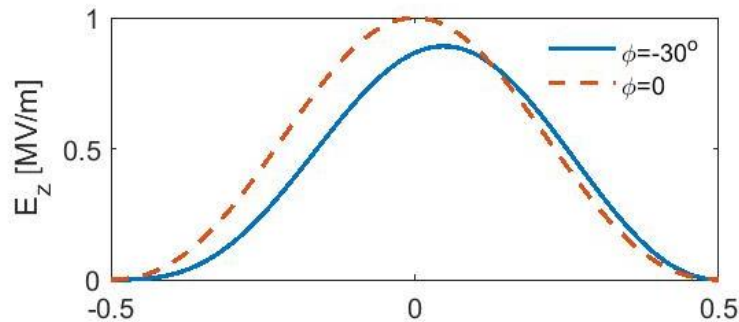

$f_{RF} = 350 \text{ MHz}$
 $\beta = 0.1$
 $L = 3 \text{ cm}$

$$F_r = q(E_r - v B_\theta) = -q \frac{r}{2} \left(\frac{\partial E_z}{\partial z} - \frac{\beta}{c} \frac{\partial E_z}{\partial t} \right)$$

$$F_r|_E = -q \frac{r}{2} \frac{\partial E_{RF}(z)}{\partial z} \cos \left(\omega_{RF} \frac{z}{\beta c} + \phi_{inj} \right)$$

$$F_r|_B = q \frac{r}{2} \omega_{RF} \frac{\beta}{c} E_{RF}(z) \sin \left(\omega_{RF} \frac{z}{\beta c} + \phi_{inj} \right)$$

RF DEFOCUSING/FOCUSING

From previous formulae it is possible to calculate the **transverse momentum increase** due to the RF transverse forces. Assuming that the velocity and position changes over the gap are small we obtain to the first order:

$$\Delta p_r = \int_{-L/2}^{+L/2} F_r \frac{dz}{\beta c} = - \frac{\pi q \hat{E}_{acc} L \sin \phi}{c \gamma^2 \beta^2 \lambda_{RF}} r$$

Diagram illustrating the equation components:

- Transverse momentum increase** points to Δp_r .
- Defocusing force since $\sin \phi < 0$** points to the negative sign and $\sin \phi$.
- Gap length** points to L .
- Defocusing effect** points to r .

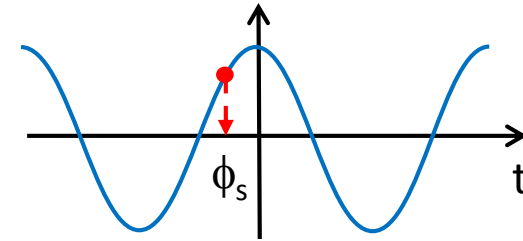

⇒ transverse **defocusing scales as $\sim 1/\gamma^2$** and **disappears at relativistic regime (electrons)**

⇒ At relativistic regime (**electrons**), moreover, we have, in general, **$\phi=0$ for maximum acceleration** and this completely cancel the defocusing effect

⇒ Also in the **non relativistic regime** for a correct evaluation of the defocusing effect we have to:

⇒ take into account the **velocity change across the accelerating gap**

⇒ the **transverse beam dimensions changes across the gap** (with a general reduction of the transverse beam dimensions due to the focusing in the first part)

Both effects give a **reduction of the defocusing force**

RF FOCUSING IN ELECTRON LINACS

MECHANISM

-RF defocusing is negligible in electron linacs.
 -There is a **second order effect** due to the non-synchronous harmonics of the accelerating field that give a **focusing effect**. These harmonics generate a **ponderomotive force** i.e. a force in an inhomogeneous oscillating electromagnetic field.

The Lorentz force is linear with the particle displacement \Rightarrow

$$F_r = -q \frac{r}{2} \left(\frac{\partial E_z}{\partial z} + \frac{\beta}{c} \frac{\partial E_z}{\partial t} \right)$$

Transverse equation of motion

$$\ddot{r} = \frac{1}{\gamma m_0} r \sum_n a_n \cos(n\omega t)$$

RF harmonics

This generate a global focusing force

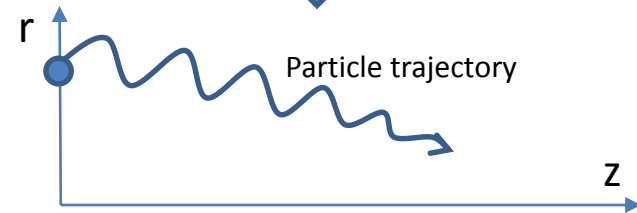

NON-SYNCHRONOUS RF HARMONICS: SIMPLE CASE OF SW STRUCTURE

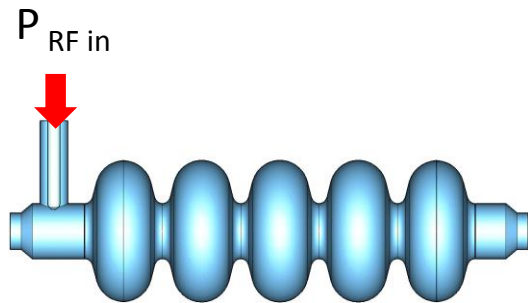

Is equivalent to the **superposition** of two **counterpropagating TW waves**



The **forward wave only contribute to the acceleration** (and does not give transverse effect).

The **backward wave** does not contribute to the acceleration but generates an **oscillating transverse force** (ponderomotive force)

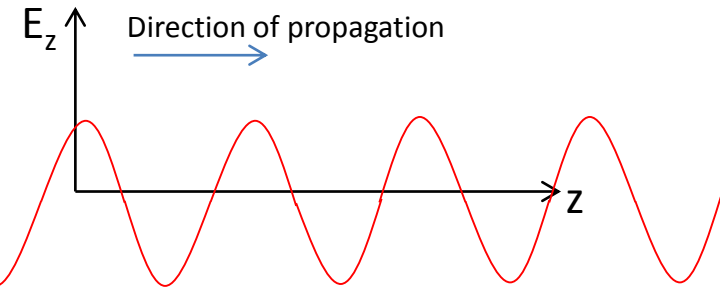

Average focusing force

$$\overline{F_r} = -rq \frac{\hat{E}_{acc}^2}{8\gamma m_0 c^2 / e} \eta(\phi)$$

With accelerating gradients of few tens of MV/m can easily reach the level of MV/m²

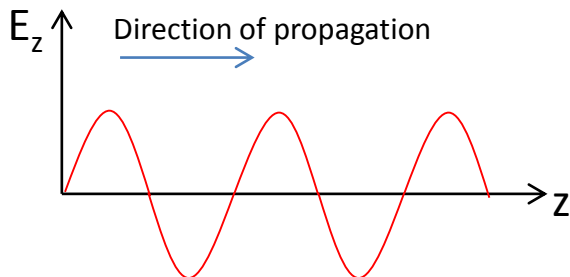

COLLECTIVE EFFECTS: SPACE CHARGE AND WAKEFIELDS

Collective effects are **all effects related to the number of particles** and they can play a crucial role in the longitudinal and transverse beam dynamics

SPACE CHARGE

⇒ **Effect of Coulomb repulsion between particles (space charge).**

⇒ These effects cannot be neglected especially at **low energy** and at **high current** because the space charge forces **scales as $1/\gamma^2$** and with the current **I**.



EXAMPLE: Uniform and infinite cylinder of charge moving along z

$$\vec{F}_{SC} = q \frac{I}{2\pi\epsilon_0 R_b^2 \beta c \gamma^2} r_q \hat{r}$$

In this particular case it is linear but in general it is a **non-linear force**

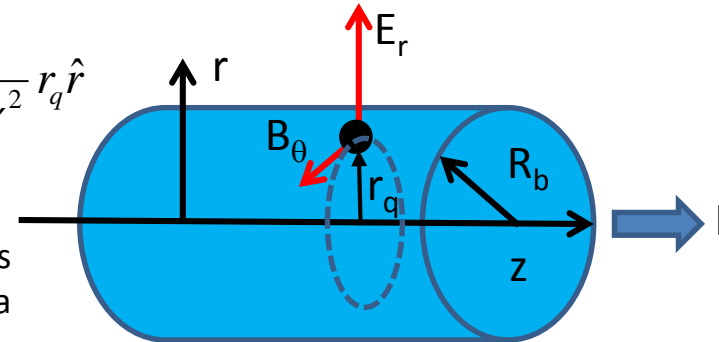

WAKEFIELDS

The other effects are due to the **wakefield**. The passage of bunches through accelerating structures excites electromagnetic **field**. This field can have longitudinal and transverse components and, interacting with subsequent bunches (long range wakefield), **can affect the longitudinal and the transverse beam dynamics**. In particular the **transverse wakefields**, can drive an instability along the train called **multibunch beam break up (BBU)**.

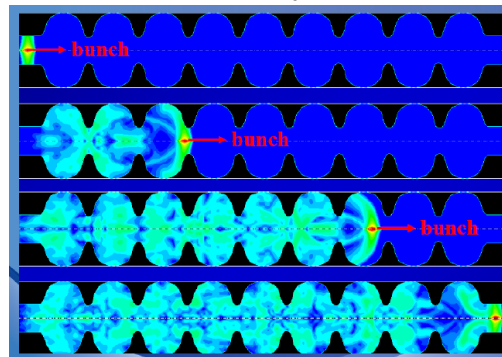
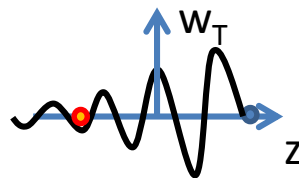

Several approaches are used to absorb these field from the structures like **loops** couplers, **waveguides**, Beam pipe **absorbers**

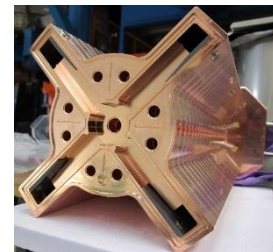

MAGNETIC FOCUSING AND CONTROL OF THE TRANSVERSE DYNAMICS

⇒ **Defocusing RF forces, space charge** or the natural divergence (emittance) of the beam need to be **compensated** and controlled by **focusing forces**.

⇒ Quadrupoles are focusing in one plane and defocusing on the other. A global focalization is provided by **alternating quadrupoles** with opposite signs

⇒ In a linac one **alternates accelerating structures with focusing sections**.

⇒ The type of magnetic configuration and magnets type/distance depend on the type of particles/energies/beam parameters we want to achieve.

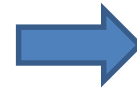

This is provided by **quadrupoles** along the beam line.
At low energies also **solenoids** can be used

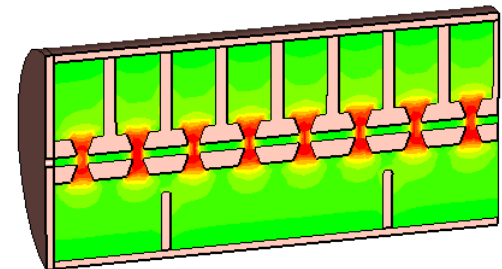
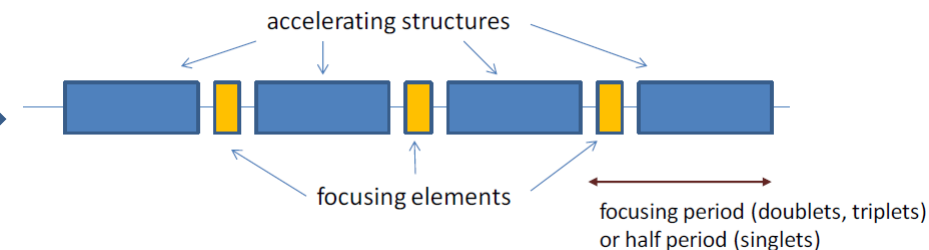
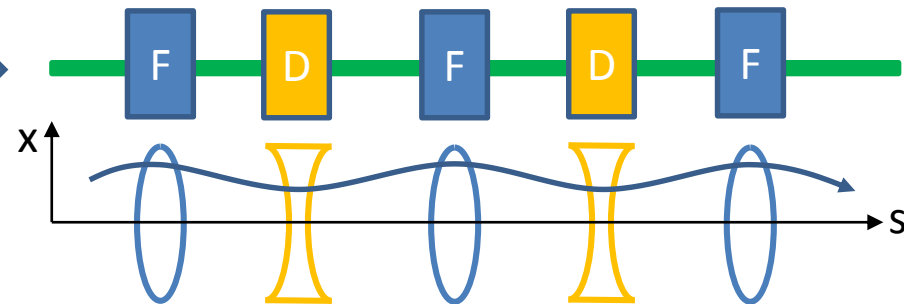
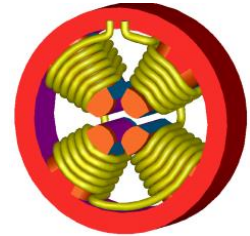

TRANSVERSE OSCILLATIONS AND BEAM ENVELOPE

Due to the **alternating quadrupole focusing system** each particle perform transverse oscillations along the LINAC.

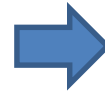

The **equation of motion in the transverse plane** is of the type:

Term depending
on the magnetic
configuration

RF defocusing/focusing
term

$$\frac{d^2 x}{ds^2} + \underbrace{\left[\kappa^2(s) - k_{RF}^2(s) \right]}_{K^2(s)} x - F_{SC} = 0$$

Space charge term



The **single particle trajectory** is a **pseudo-sinusoid** described by the equation:

$$x(s) = \sqrt{\epsilon \beta(s)} \cos \left[\int_{s_0}^s \frac{ds}{\beta(s)} + \phi_0 \right]$$

Characteristic function
(Twiss β -function [m]) that
depend on the magnetic
and RF configuration

Depend on the initial
conditions of the particle

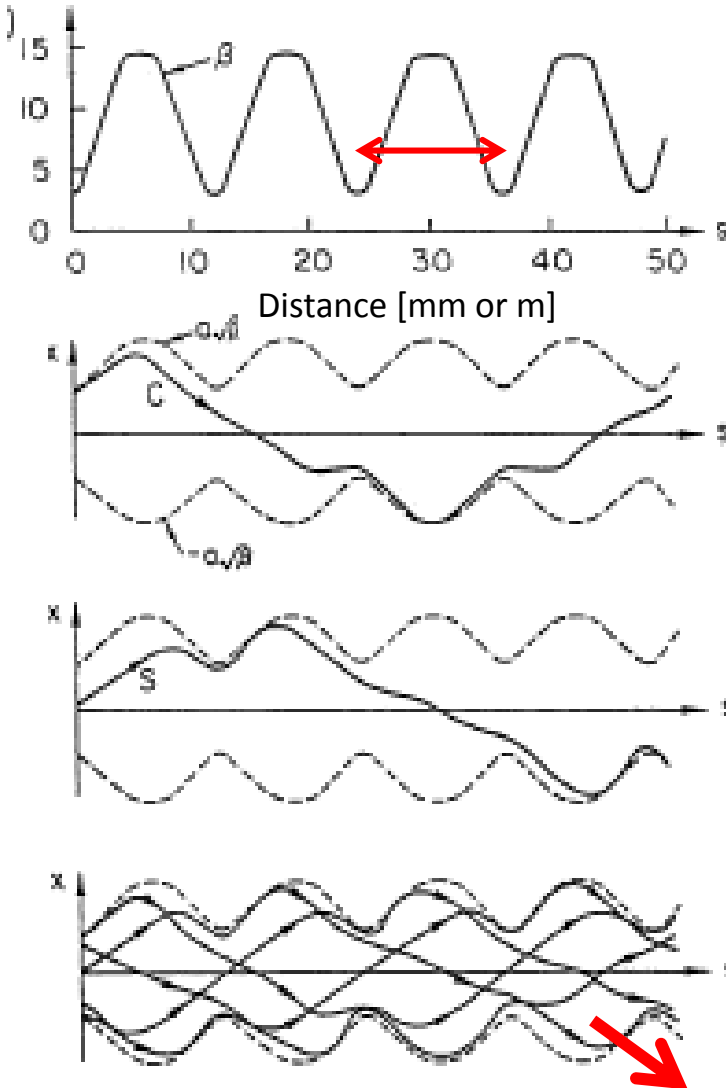
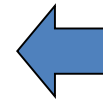

Focusing period
(L_p) = length after
which the structure
is repeated (usually
as $N\beta\lambda$).

The final transverse beam dimensions ($\sigma_{x,y}(s)$) vary along the linac and are contained within an **envelope**

$$\sigma = \int_{L_p} \frac{ds}{\beta(s)} \approx \frac{L_p}{\langle \beta \rangle}$$

Transverse phase advance per period L_p . For stability should be $0 < \sigma < \pi$

SMOOTH APPROXIMATION OF TRANSVERSE OSCILLATIONS

⇒ In case of “**smooth approximation**” of the LINAC (we consider an average effect of the quadrupoles and RF) we obtain a simple harmonic motion along s of the type (β is constant):

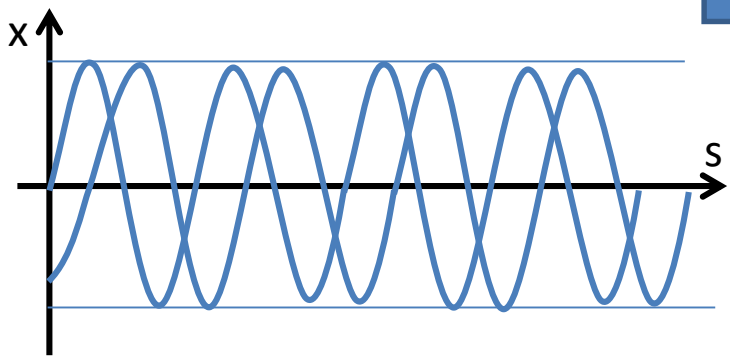

$$x(s) = \sqrt{\epsilon_o} \sqrt{1/K_0} \cos(K_0 s + \phi_0)$$

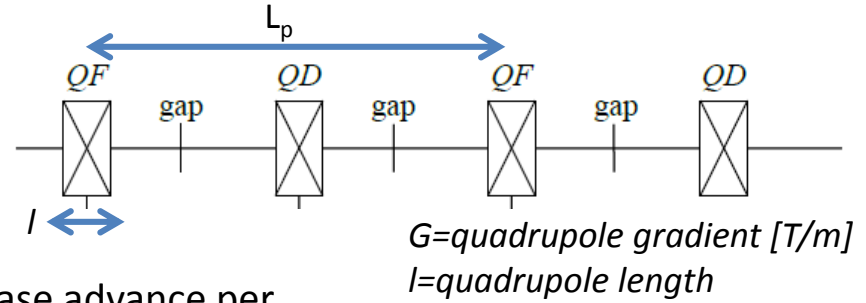

Phase advance per unit length (σ/L_p)

$$K_0 = \sqrt{\left(\frac{qGl}{2m_0c\gamma\beta}\right)^2 - \frac{\pi q \hat{E}_{acc} \sin(-\phi)}{m_0c^2 \lambda_{RF} (\gamma\beta)^3}}$$

Magnetic focusing elements (for a FODO)

RF defocusing term

NB: the RF defocusing term $\propto f$ sets a higher limit to the working frequency

If we consider also the **Space Charge contribution** in the simple case of an **ellipsoidal beam** (linear space charges) we obtain:

$$K_0 = \sqrt{\left(\frac{qGl}{2m_0c\gamma\beta}\right)^2 - \frac{\pi q \hat{E}_{acc} \sin(-\phi)}{m_0c^2 \lambda_{RF} (\gamma\beta)^3} - \frac{3Z_0 q I \lambda_{RF} (1-f)}{8\pi m_0c^2 \beta^2 \gamma^3 r_x r_y r_z}}$$

Space charge term

- I = average beam current (Q/T_{RF})
- $r_{x,y,z}$ =ellipsoid semi-axis
- f = form factor ($0 < f < 1$)
- Z_0 =free space impedance (377 Ω)

For ultrarelativistic electrons RF defocusing and space charge disappear and the external focusing is required to control the emittance and to stabilize the beam against instabilities.

GENERAL CONSIDERATIONS ON LINAC OPTICS DESIGN (1/2)

PROTONS AND IONS

- ⇒ Beam dynamics dominated by **space charge** and **RF defocusing forces**
- ⇒ Focusing is usually provided by **quadrupoles**
- ⇒ Phase advance per period (σ) should be, in general, in the range 30-80 deg, this means that, at low energy, we need a strong focusing term (**short quadrupole distance and high quadrupole gradient**) to compensate for the rf defocusing, but the limited space ($\beta\lambda$) limits the achievable G and beam current
- ⇒ **As β increases, the distance between focusing elements can increase** ($\beta\lambda$ in the DTL goes from $\sim 70\text{mm}$ (3 MeV, 352 MHz) to $\sim 250\text{mm}$ (40 MeV), and can be increased to $4-10\beta\lambda$ at higher energy ($>40\text{ MeV}$).
- ⇒ A linac is made of a **sequence of structures, matched to the beam velocity**, and where the length of the focusing period increases with energy. As β increases, longitudinal phase error between cells of identical length becomes small and we can have **short sequences of identical cells** (lower construction costs).
- ⇒ Keep sufficient safety **margin between beam radius and aperture**

Transverse (x) r.m.s. beam envelope along Linac4

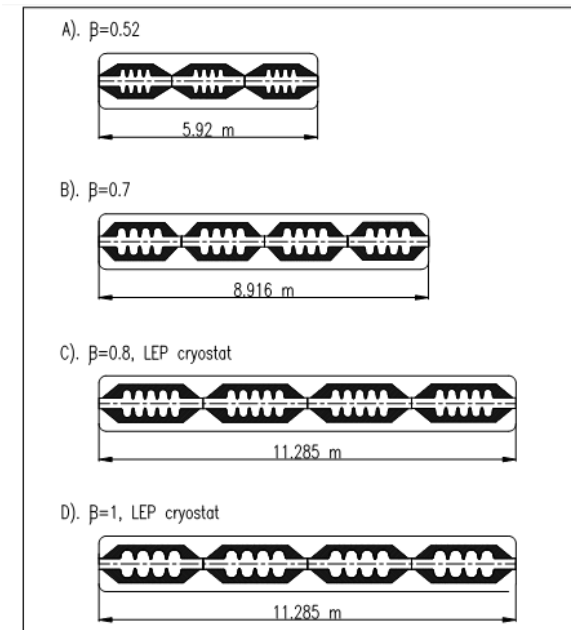
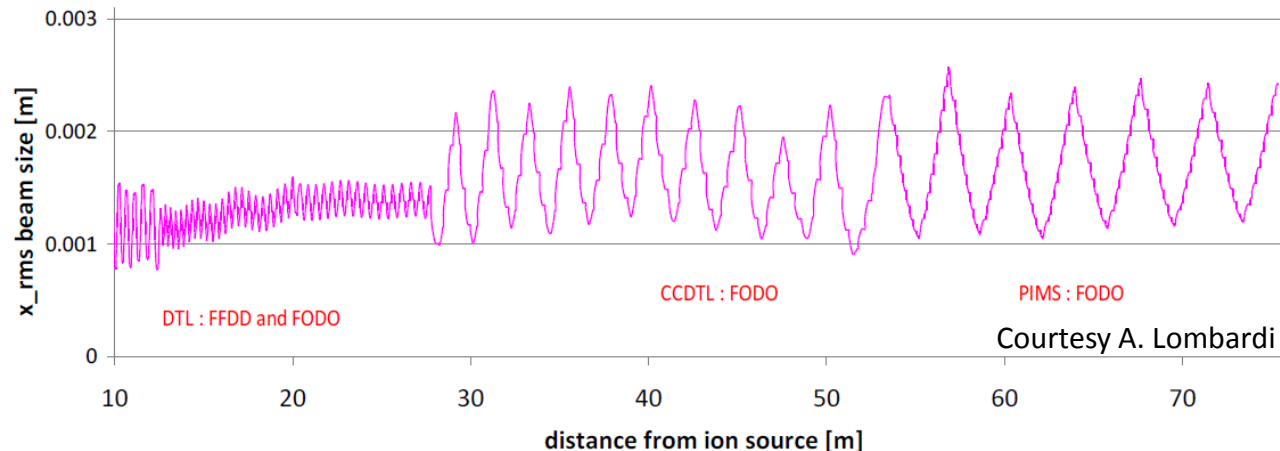

GENERAL CONSIDERATIONS ON LINAC OPTICS DESIGN (2/2)

ELECTRONS

- ⇒ **Space charge only at low energy and/or high peak current:** below 10 MeV (injector) the beam dynamics optimization has to include **emittance compensation schemes with, typically solenoids**;
- ⇒ At higher energies **no space charge and no RF defocusing effects** occur but we have **RF focusing due to the ponderomotive force: focusing periods up to several meters. EMITTANCE DOMINATED DYNAMICS.**
- ⇒ Optics design has to take into account **longitudinal and transverse wakefields** (due to the **higher frequencies used for acceleration**) that can cause energy spread increase, head-tail oscillations, multi-bunch instabilities,...
- ⇒ Longitudinal bunch compressors schemes based on magnets and chicanes have to take into account, for short bunches, the interaction between the beam and the emitted synchrotron radiation (**Coherent Synchrotron Radiation effects**)
- ⇒ All these effects are important especially in LINACs for **FEL that requires extremely good beam qualities**

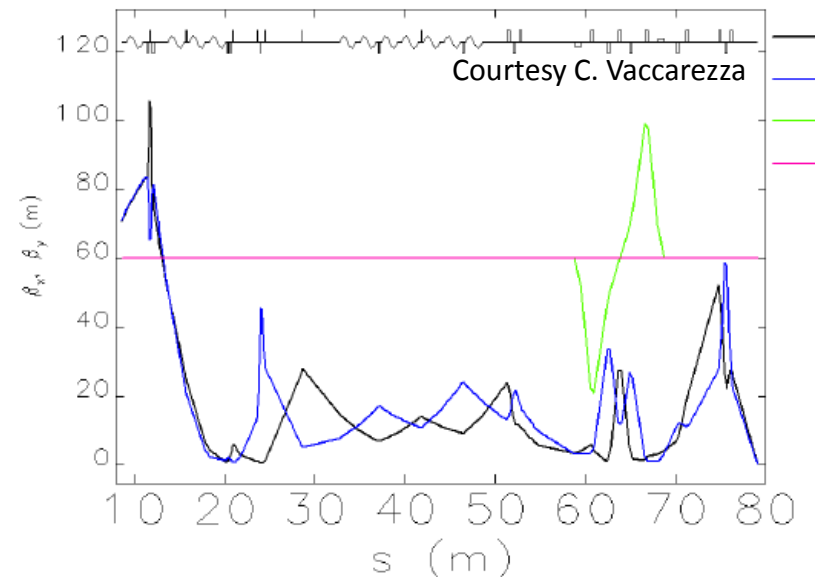
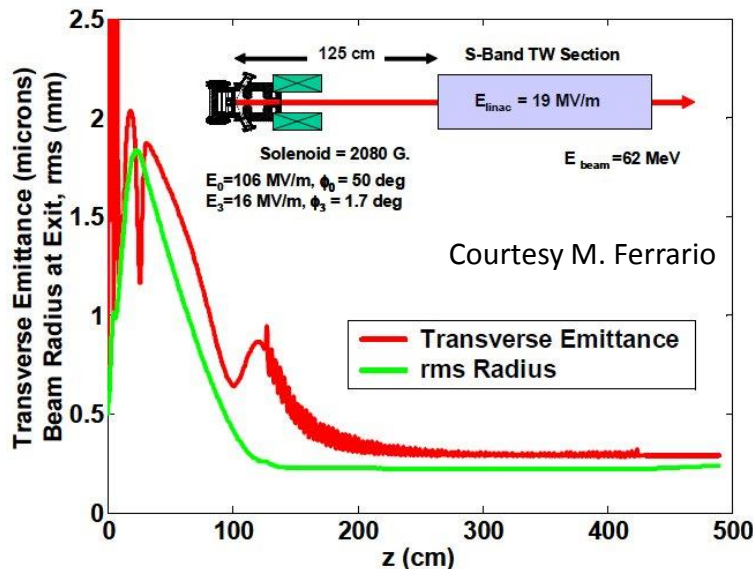

RADIO FREQUENCY QUADRUPOLES (RFQ)

At low proton (or ion) energies ($\beta \sim 0.01$), **space charge defocusing is high and quadrupole focusing is not very effective**. Moreover cell length becomes small and conventional accelerating structures (DTL) **are very inefficient**. At this energies it is used a (relatively) new structure, the **Radio Frequency Quadrupole** (1970).

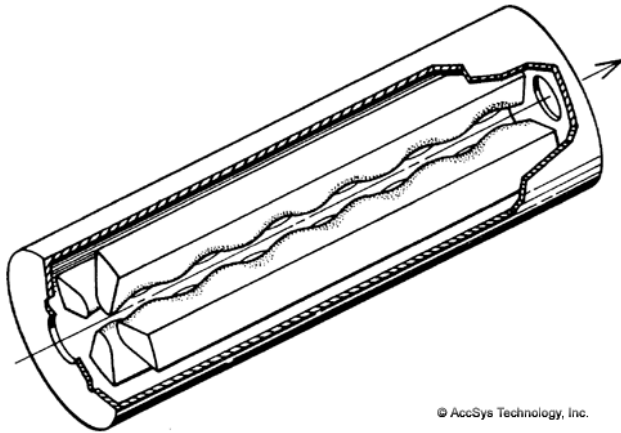

Electrodes

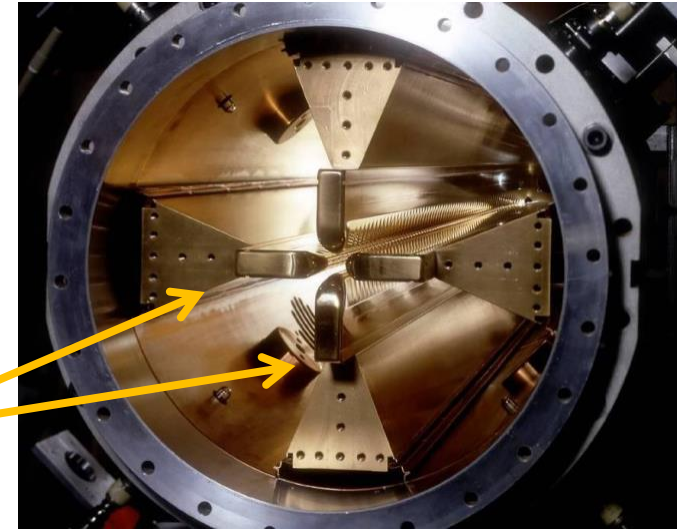

Courtesy M. Vretenar



These structures allow to simultaneously provide:

Transverse Focusing

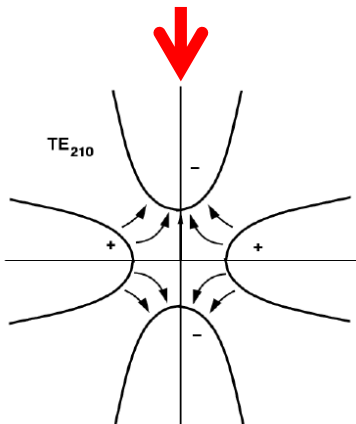

Acceleration

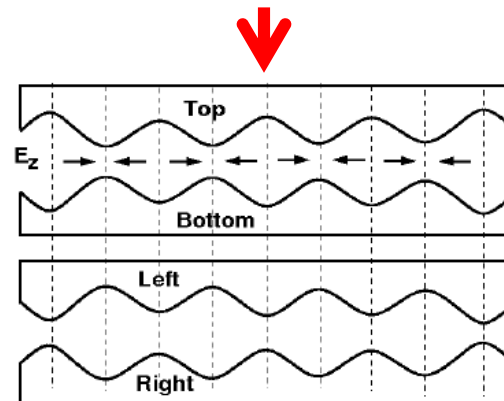

Bunching of the beam

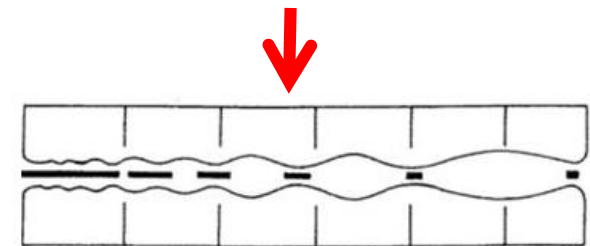

RFQ: PROPERTIES

1-Focusing

The resonating mode of the cavity (between the four electrodes) is a **focusing mode: Quadrupole mode (TE_{210})**. The alternating voltage on the electrodes produces an **alternating focusing channel** with the period of the RF (**electric focusing** does not depend on the velocity and is ideal at low β)

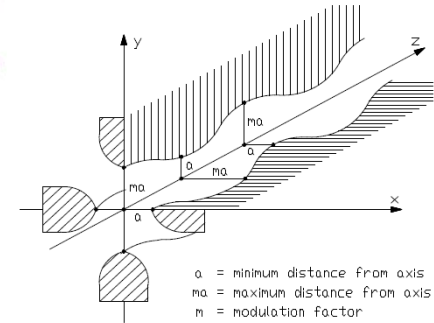
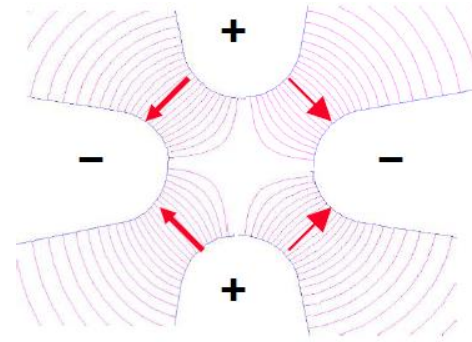

2-Acceleration

The vanes have a **longitudinal modulation** with period = $\beta\lambda_{RF}$ this creates a **longitudinal component of the electric field** that accelerate the beam (the modulation corresponds exactly to a series of RF gaps).

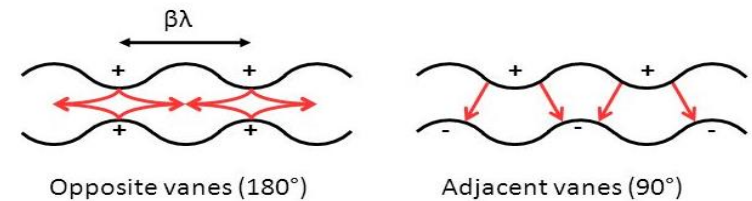

3-Bunching

The modulation period (distance between maxima) can be slightly adjusted to change the phase of the beam inside the RFQ cells, and the amplitude of the modulation can be changed to change the accelerating gradient. One can start at -90° phase (linac) with some **bunching cells**, progressively **bunch the beam** (adiabatic bunching channel), and only in the last cells switch on the **acceleration**.

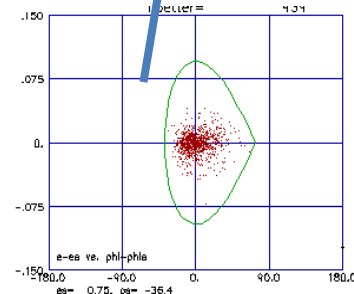
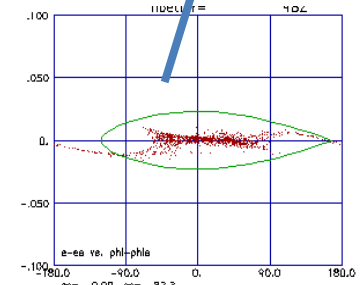
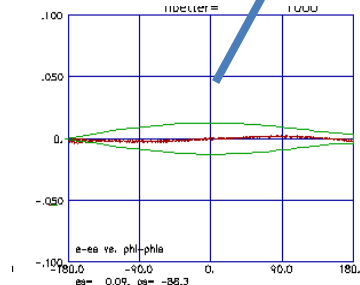
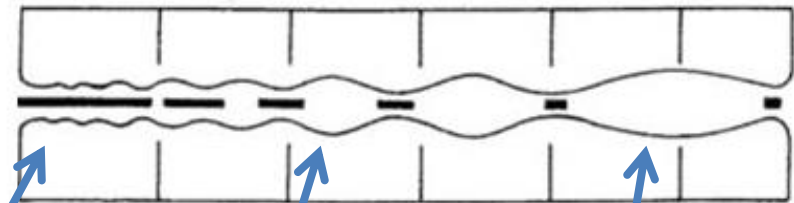

The RFQ is the only linear accelerator that can accept a low energy continuous beam.

Courtesy M. Vretenar and A. Lombardi

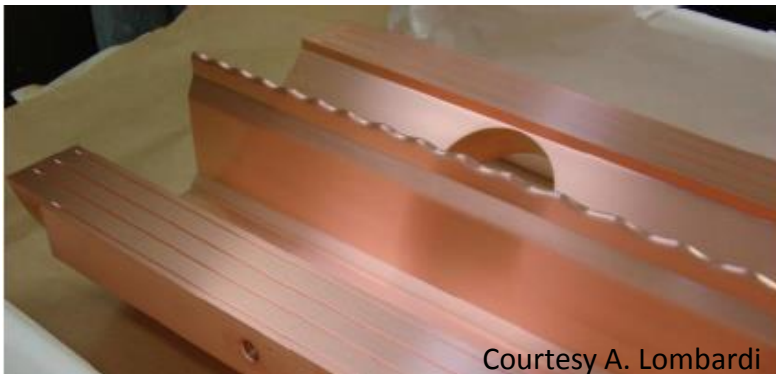

RFQ: EXAMPLES

The 1st 4-vane RFQ, Los Alamos
1980: 100 KeV - 650 KeV, 30 mA , 425 MHz

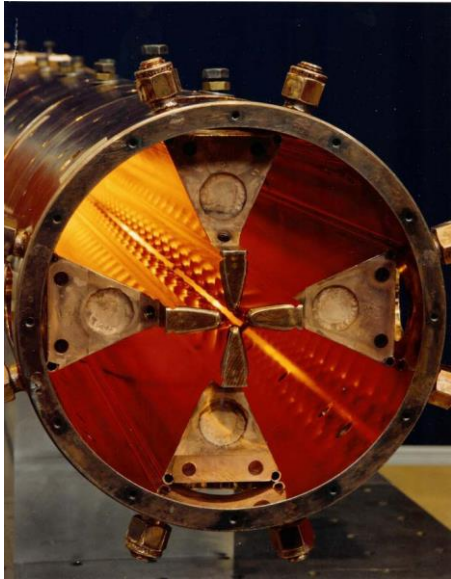

The CERN Linac4 RFQ
45 keV – 3 MeV, 3 m
80 mA H-, max. 10%
duty cycle

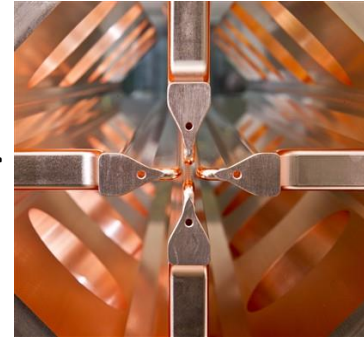

TRASCO @ INFN Legnaro
Energy In: 80 keV
Energy Out: 5 MeV
Frequency 352.2 MHz
Proton Current (CW) 30 mA

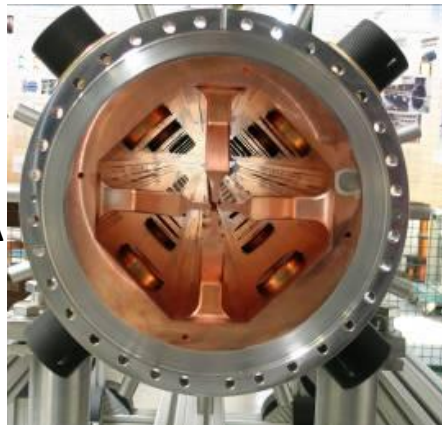

THE CHOICE OF THE ACCELERATING STRUCTURE

In general the choice of the accelerating structure depends on:

- ⇒ **Particle type**: mass, charge, energy
- ⇒ **Beam current**
- ⇒ **Duty cycle** (pulsed, CW)
- ⇒ **Frequency**
- ⇒ **Cost** of fabrication and of operation

Moreover a given accelerating structure has also a curve of efficiency (shunt impedance) with respect to the particle energies and the choice of one structure with respect to another one depends also on this.

As example a very general scheme is given in the Table (absolutely not exhaustive).

Cavity Type	β Range	Frequency	Particles
RFQ	0.01– 0.1	40-500 MHz	Protons, Ions
DTL	0.05 – 0.5	100-400 MHz	Protons, Ions
SCL	0.5 – 1	600 MHz-3 GHz	Protons, Electrons
SC Elliptical	> 0.5-0.7	350 MHz-3 GHz	Protons, Electrons
TW	1	3-12 GHz	Electrons

STRUCTURE PARAMETERS SCALING WITH FREQUENCY

We can analyze how all parameters (r , Q) scale with frequency and what are the advantages or disadvantages in accelerate with low or high frequencies cavities.

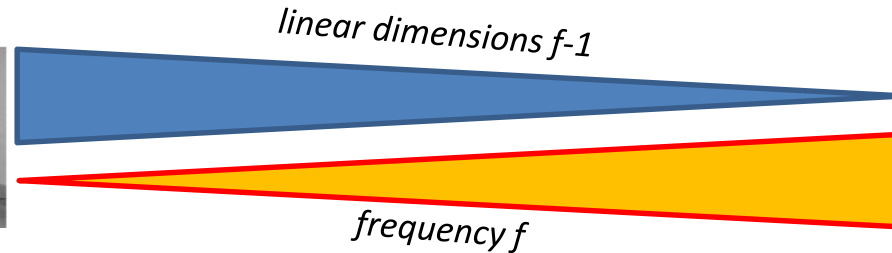

parameter	NC	SC
R_s	$\propto f^{1/2}$	$\propto f^2$
Q	$\propto f^{-1/2}$	$\propto f^{-2}$
r	$\propto f^{1/2}$	$\propto f^{-1}$
r/Q	$\propto f$	
$w_{//}$	$\propto f^2$	
w_{\perp}	$\propto f^3$	

Wakefield intensity:
related to BD issues

$\Rightarrow r/Q$ increases at high frequency

\Rightarrow for **NC structures** also r increases and this push to adopt **higher frequencies**

\Rightarrow for SC structures the power losses increases with f^2 and, as a consequence, r scales with $1/f$ this push to adopt **lower frequencies**

\Rightarrow On the other hand at very high frequencies (>10 GHz) **power sources** are less available

\Rightarrow Beam interaction (**wakefield**) became more critical at high frequency

\Rightarrow Cavity fabrication at very high frequency requires **higher precision** but, on the other hand, at low frequencies one needs more material and **larger machines**

\Rightarrow **short bunches** are easier with higher f

**Compromise
between several
requirements**



SW SC: 500 MHz-1500 MHz

TW NC: 3 GHz-6 GHz

SW NC: 0.5 GHz-3 GHz

THANK YOU FOR YOUR ATTENTION

Medical applications

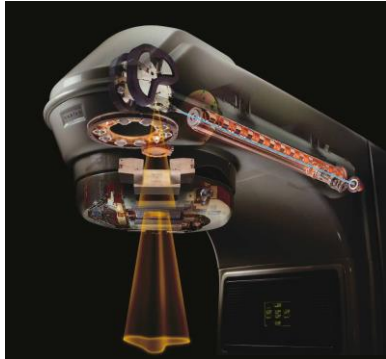

Neutron spallation sources



Security: Cargo scans

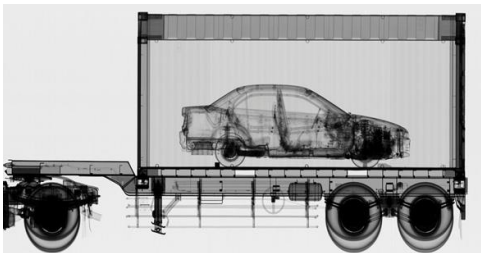

Injectors for colliders and synchrotron light sources

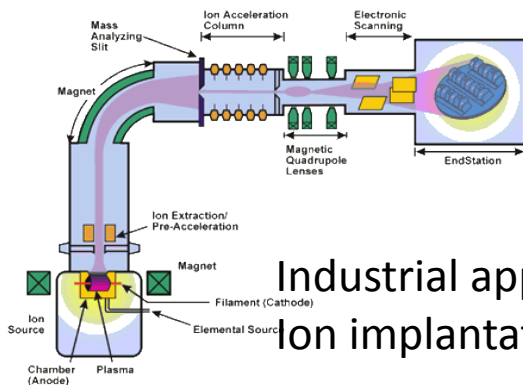
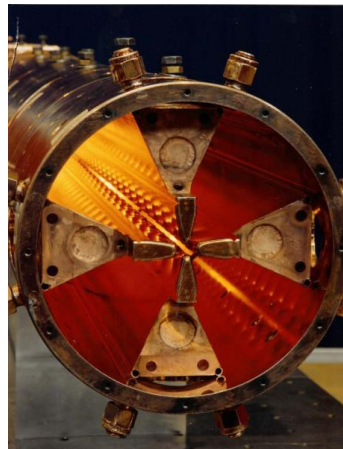

Industrial applications: Ion implantation for semiconductors

FEL



ACKNOWLEDGEMENTS

Several pictures, schemes, images and plots have been taken from papers and previous presentations of the following authors that I would like to thank.

I would like to **acknowledge in particular the following authors:**

A. Gallo, E. Jensen, A. Lombardi, F. Tecker and M. Vretenar

I would like also to **acknowledge the following authors:**

Hans Weise, Sergey Belomestnykh, Dinh Nguyen, John Lewellen, Leanne Duffy, Gianluigi Ciovati, Jean Delayen, S. Di Mitri, R. Carter, G. Bisoffi, B. Aune, J. Sekutowicz, H. Safa, D. Proch, H. Padamsee, R. Parodi, Paolo Michelato, Terry Garvey, Yujong Kim, S. Saitiniyazi, M. Mayierjiang, M. Titberidze, T. Andrews, C. Eckman, Roger M. Jones, T. Inagaki, T. Shintake, F. Löhl, J. Alex, H. Blumer, M. Bopp, H. Braun, A. Citterio, U. Ellenberger, H. Fitze, H. Joehri, T. Kleeb, L. Paly, J.Y. Raguin, L. Schulz, R. Zennaro, C. Zumbach. Detlef Reschke, David Dowell, K. Smolenski, I. Bazarov, B. Dunham, H. Li, Y. Li, X. Liu, D. Ouzounov, C. Sinclair

REFERENCES

1. Reference Books:

T. Wangler, Principles of RF Linear Accelerators (Wiley, New York, 1998).

P. Lapostolle, A. Septier (editors), Linear Accelerators (Amsterdam, North Holland, 1970).

2. General Introduction to linear accelerators

M. Puglisi, The Linear Accelerator, in E. Persico, E. Ferrari, S.E. Segré, Principles of Particle Accelerators (W.A. Benjamin, New York, 1968).

P. Lapostolle, Proton Linear Accelerators: A theoretical and Historical Introduction, LA-11601-MS, 1989.

P. Lapostolle, M. Weiss, Formulae and Procedures useful for the Design of Linear Accelerators, CERNPS-2000-001 (DR), 2000.

P. Lapostolle, R. Jameson, Linear Accelerators, in Encyclopaedia of Applied Physics (VCH Publishers, New York, 1991).

3. CAS Schools

D. Alesini, CAS proceedings this school.

S. Turner (ed.), CAS School: Cyclotrons, Linacs and their applications, CERN 96-02 (1996).

M. Weiss, Introduction to RF Linear Accelerators, in CAS School: Fifth General Accelerator Physics Course, CERN-94-01 (1994), p. 913.

N. Pichoff, Introduction to RF Linear Accelerators, in CAS School: Basic Course on General Accelerator Physics, CERN-2005-04 (2005).

M. Vretenar, Differences between electron and ion linacs, in CAS School: Small Accelerators, CERN-2006-012.

M. Vretenar, Low-beta Structures, in CAS RF School, Ebeltoft 2010

J. Le Duff, High-field electron linacs, CAS School: Fifth Advanced Accelerator Physics Course, CERN 95-06, 1995.

J. Le Duff, Dynamics and acceleration in linear structures, CAS School: Fifth General Accelerator Physics Course, CERN 94-01, 1994.

D. Alesini, "Linear Accelerator Technology", CERN Yellow Reports: School Proceedings, v. 1, p. 79, CERN-2018-001-SP (CERN, Geneva, 2018).